1939

THE KALEIDOSCOPE

KENNETH HOLLENBECK

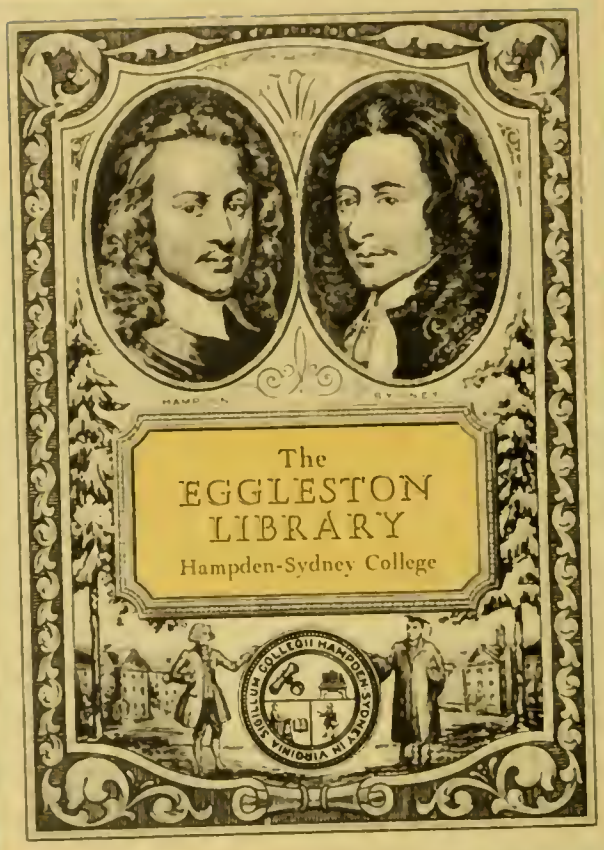
The
EGGLESTON
LIBRARY
Hampden-Sydney College
SIGILLVM COLLEGII HAMPDEN SYDNEY IN VIRGINIA

COLLEGE LIBRARY
HAMPDEN-SYDNEY, VA.

THE KALEIDOSCOPE 1989

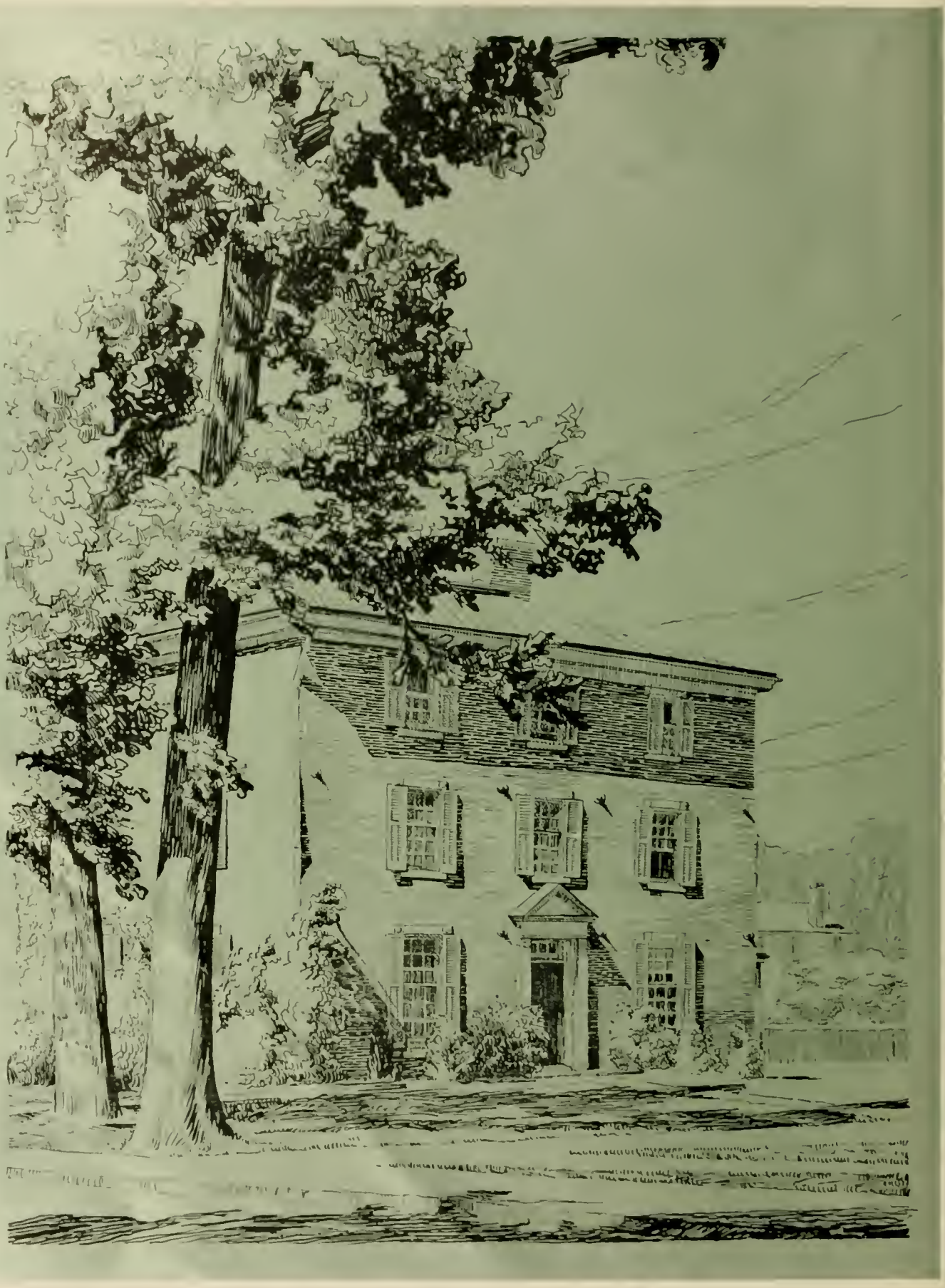

VOLUME
FORTY-FIVE

1939

F.F. HAISLIP, JR
EDITOR
W.C. SCOTT, JR
MANAGER

THE KALEIDOSCOPE

ANNUAL PUBLICATION OF THE STUDENT BODY OF
HAMPDEN-SYDNEY COLLEGE, HAMPDEN-SYDNEY, VA

ONLY rarely does Nature create a Masterpiece, a man of outstanding qualities of mind and heart, of social charm and gift of speech. But Hampden-Sydney has this exact combination—a one-time successful teacher and Division Superintendent of Schools, later a useful soldier in the World War, for years the efficient and trusted Treasurer of the College, a leading citizen of Prince Edward, foremost in Christian service. Desiring to show appreciation of the worth of such a man, the Staff of the Kaleidoscope dedicates this volume to Mr. P. Tulane Atkinson, loyal friend and genial gentleman.

DEDICATION

MR. P. TULANE ATKINSON

COLLEGE LIBRARY 64254
HAMPDEN-SYDNEY, VA.

PROLOGUE

College days are over before you realize it. One moment, it seems, you are a trembling Freshman; the next, you are an Alumnus. The Kaleidoscope offers you the opportunity to keep a specific year of your life constantly before you. Time, that "subtle thief of youth," may thin your hair and thicken your girth; but in the pages of this book you may recapture the emotions which were yours as a student. If, in the years to come, you can live again your college days through the medium of this volume; if, in the years to come, you can be glad to meet old friends again, though through their pictures they are shadow and not substance; if, in the years to come, you find this book becoming more pleasurable to you because of the memories it evokes—then the labors of the editorial staff of the 1939 Kaleidoscope have not been idle ones.

THE BOOKS

COLLEGE :: CLASSES :: ORGANIZATIONS ::

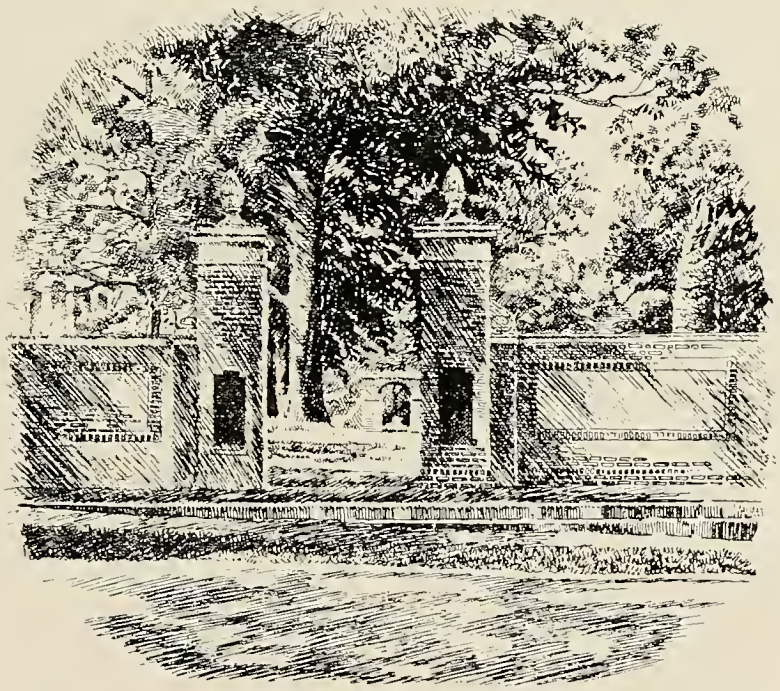

FRATERNITIES :: ATHLETICS :: FEATURES

COLLEGE

JOSEPH DUPUY EGGLESTON

A.B., A.M., LL.D.

President of the College

B Θ Π, Π Υ Μ, Ο Δ Κ, Φ B K

A.B., Hampden-Sydney College, 1886; A.M., 1891; LL.D., Washington and Lee University, 1917; LL.D., Hampden-Sydney College, 1918; Superintendent of Schools, Asheville, North Carolina, 1891-1900; Superintendent of Schools, Prince Edward County, Virginia, 1903-1905; Virginia Superintendent of Public Instruction, 1905-1912; Chief of Field Service in Rural Education, U. S. Bureau of Education, January 1-July 1, 1913; President Virginia Polytechnic Institute, 1913-1919; Editor and Secretary, Bureau of Information and Publicity, Southern Educational Board, University of Tennessee, 1902; present position since 1919.

GEORGE LUTHER WALKER

A.B.

Dean of the College

ADMINISTRATION

CHARLES ARTHUR BERNIER
Athletic Director

MISS EMMA C. VENABLE
Librarian

FRANK C. WINSTON
Assistant Librarian

R. A. MOORE, M.D.
College Physician

MISS D. E. BROCK
Supt. of Infirmary

B. S. OLIVER
College Engineer

PAUL TULANE ATKINSON
A.B.
Financial Secretary of the College

MISS ANNA DICKHOFF
Secretary

FACULTY

James Henry Curry Winston
A.B., B.S., PH.D.
Professor of Chemistry and Geology
Θ X, X B Φ

William Henry Whiting, Jr.
A.B., A.M., D.LIT., LL.D.
Professor of Latin and German
Φ Γ Δ, Σ T, Φ B K

James Buckner Massey
A.B., B.D., D.D., LL.D.
Professor of Bible

Hinton Baxter Overcash
B.S., A.M.
Professor of Biology
Φ B K

Samuel Macon Reed
A.B., A.M.
Professor of Mathematics
Θ Δ K, Φ B K

Denison Maurice Allan
A.B., A.M., PH.D.
Professor of Philosophy and Psychology
Σ X, Σ T, T K A, Θ Δ K, X B Φ

David Cooper Wilson
A.B., A.M., PH.D.
Professor of Greek
Θ K N, Θ Δ K

Walter Herman Bell
A.B., PH.D.
Professor of French
Σ X, Θ Δ K, Σ T, A Ψ Ω

Freeman Hansford Hart
A.B., A.M.
Professor of History and Economics
Π K A, Σ T, T K A, K Φ K, Π Γ M

Thomas Edward Ghimer
B.S., M.S., PH.D.
Professor of Physics
Π K A, X B Φ, Φ B K, E X E, Σ Ξ

FACULTY

William Joe Frierson
A.B., A.M., PH.D.
Associate Professor of Chemistry
Δ Τ Δ, Π Α, Χ Β Φ

Francis Ghigo
B.S. M.A.
Professor of Spanish
Θ Χ, Ο Δ Κ

Robert Cecil Beale
A.B., A.M., PH.D.
Professor of English
Σ Τ, Τ Κ Α, Σ Τ Δ

Emmett Roach Elliott
B.S., A.M., PH.D.
Associate Professor of Mathematics
Χ Β Φ, Π Μ Ε, Σ Ξ

David Robert Reveley
A.B., A.M.
Professor of Education
Assistant Professor of English
Assistant Professor of Mathematics
Φ Δ Κ

Philip Hortenstine Ropp
A.B., A.M.
Assistant Professor of English and German
Θ Κ Ν, Ο Δ Κ, Σ Τ, Α Ψ Ω

Woodrow Wilson Gordon
A.B.
Instructor in English and French
Ο Δ Κ

George Luther Walker
A.B.
Instructor in Latin
Π Κ Α, Ο Δ Κ

Arthur Letcher Jones
B.S.
Instructor in Biology and Chemistry
Κ Α, Χ Β Φ, Σ Τ, Ο Δ Κ

THE BOARD OF TRUSTEES

Dr. Frank S. Johns . . . . . *Chairman of the Board*
Mr. J. William Dunnington . . . . . *Secretary of the Board*
President J. D. Eggleston . . . . . *Ex Officio*

Class of 1934, Expiring in 1940

H. B. Blakely, D.D. . . . . Staunton, Va.
H. Spenser Edmunds, D.D. . . . . Roanoke, Va.
R. T. Hubbard, Esq. . . . . Fayetteville, W. Va.
Ben R. Lacy, Jr., D.D. . . . . Richmond, Va.
Clarence B. Robertson, Esq. . . . . Norfolk, Va.

Class of 1935, Expiring in 1940

A. B. Carrington, Jr., Esq. . . . . Danville, Va.
J. William Dunnington, Esq. . . . . Farmville, Va.
S. W. Moore, D.D. . . . . Bluefield, W. Va.
A. L. Tynes, M.D. . . . . Staunton, Va.
John E. Williams, Ph.D. . . . . Blacksburg, Va.

Class of 1936, Expiring in 1941

Fred N. Harrison, Esq. . . . . Richmond, Va.
J. Edwin Hemphill, D.D. . . . . Petersburg, Va.
Lewis G. Larus, Esq. . . . . Richmond, Va.
John H. Reed, Esq. . . . . Richmond, Va.
E. T. Wellford, D.D. . . . . Newport News, Va.

Class of 1937, Expiring in 1942

C. A. Blanton, M.D. . . . . Richmond, Va.
J. L. MacMillan, D.D. . . . . Norfolk, Va.
H. W. McLaughlin, D.D. . . . . Richmond, Va.
Harry B. Stone, M.D. . . . . Roanoke, Va.

Class of 1938, Expiring in 1943

Judge A. C. Buchanan . . . . . Tazewell, Va.
J. M. Crockett, Esq. . . . . Welch, W. Va.
Frank S. Johns, M.D. . . . . Richmond, Va.
A. F. Patton, Esq. . . . . Danville, Va.
W. H. T. Squires, D.D. . . . . Norfolk, Va.

OFFICERS OF THE STUDENT BODY

W. T. REVELEY
President

W. R. KAY
Vice-President

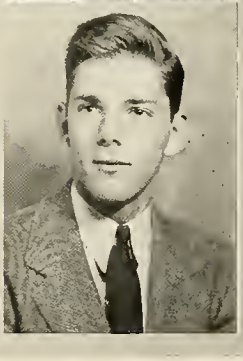

W. B. BULLOCK
Secretary-Treasurer

CLASSES

OFFICERS

R. A. BUYERS
President

C. M. SPENCER
Vice-President

W. G. WING
Secretary-Treasurer

K. K. DAVIS
Historian

SENIOR CLASS

THOMAS KYLE BALDWIN

FARMVILLE, VIRGINIA

Π K A, 7½

Basketball (1); Assistant Football Manager (1, 2, 3); Manager (4); Pan-Hellenic Council (3, 4), Treasurer (4).

LUNDY MEREDITH BARKLEY

LAWRENCEVILLE, VIRGINIA

K A, Σ, X B Φ

Union-Philanthropic Literary Society (3); League of Evangelical Students (3, 4).

JOHN RUSSELL BASKERVILL

WORSHAM, VIRGINIA

Glee Club (1); Baseball (1, 2, 4); German Club (3, 4); Monogram Club (4).

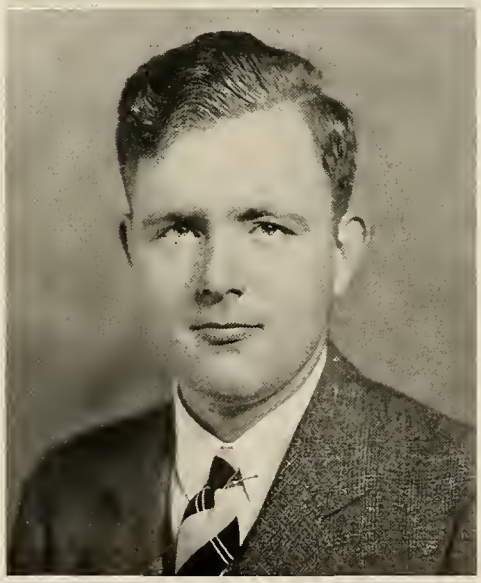

JOSEPH ALLEN BIRDWELL

FARMVILLE, VIRGINIA

Assistant Football Manager (1, 2, 3).

JAMES MILLER BLANTON, JR.

FARMVILLE, VIRGINIA

K Σ

Union-Philanthropic Literary Society (1, 2, 3, 4), Chaplain (2), Program Secretary (3), Vice-President (4); Glee Club (4).

ALBERT JOSEPH BUCHINSKY

POTTSVILLE, PENNSYLVANIA

Θ K N, Θ Δ K

Football (1, 2, 3, 4); Basketball (1, 2, 3, 4); Baseball (1, 2, 3, 4); Monogram Club (1, 2, 3, 4), Vice-President (4); Head Waiter Students' Club (4).

WILLIAM DANIEL BUNDY, JR.

TAZEWELL, VIRGINIA

Π K A, X B Φ

Rifle and Pistol Club (3, 4); Intramural Manager (4).

WILLIAM PAGE BURTON

RICHMOND, VIRGINIA

K Σ, X B Φ

Jongleurs (1, 2); *Tiger* Editorial Staff (1, 2, 3); Rifle and Pistol Club (2); German Club (2, 3); Union-Philanthropic Literary Society (3, 4); Virginia Academy of Science (4).

ROBERT ARMOUR BUYERS

CHRISTINA, PENNSYLVANIA

K A, $7^{1}/_{2}$

Tiger Sports Staff (1, 2, 3), Sports Editor (3), Associate Editor (4); Assistant Intramural Manager (1, 2), Intramural Board (3); German Club (2, 3, 4); Secretary-Treasurer of Class (3), President (4); Pan-Hellenic Council (4); *Garnette* Staff

VOLNEY HOWARD CAMPBELL

ABINGDON, VIRGINIA

K Σ, T K A

Debate Team (2, 3); *Tiger* Editorial Staff (1, 2, 3), News Editor (2), Managing Editor (2), Desk Staff (3); Student Council (2, 3); Union-Philanthropic Literary Society (1, 2, 3); Rifle and Pistol Club (1); Track Team (1, 2, 3); Monogram Club (1, 2, 3).

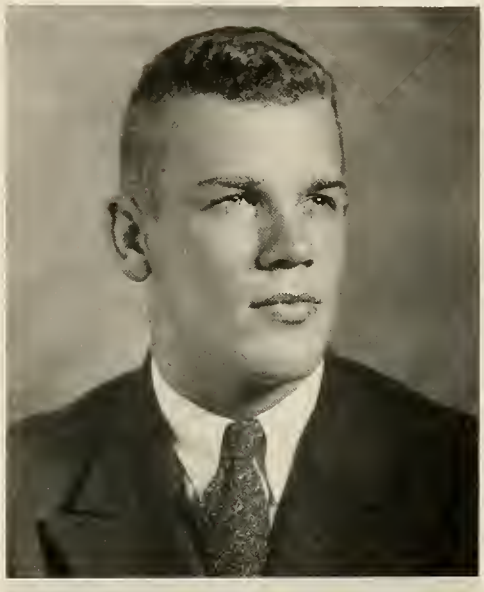

WILLARD ARNOLD CRAFT

PORTSMOUTH, VIRGINIA

Π K A, O Δ K

Football (1, 2, 3, 4); Basketball (1, 2, 3, 4), Captain (4); Track (1, 2, 3, 4), Captain (4); Monogram Club (1, 2, 3, 4), President (4); Press Club (1, 2, 3, 4), President (4); *Tiger* Sports Staff (2, 3, 4), Associate Editor (4); Vigilance Committee (2, 3); Tidewater Club (1, 2, 3, 4), President (4).

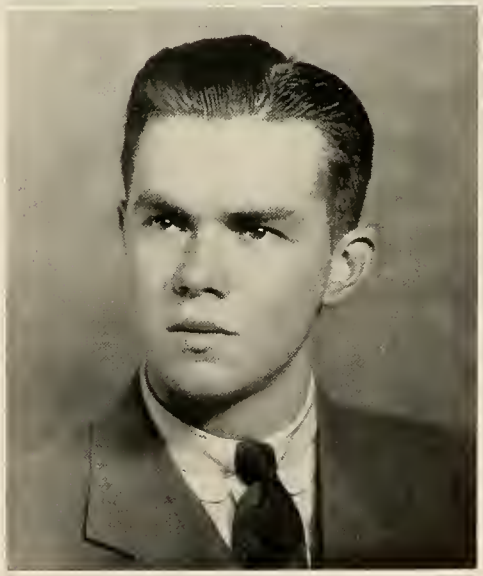

WILFRED DILLARD CRINKLEY

BLACKSTONE, VIRGINIA

K A, Σ Υ

Union-Philanthropic Literary Society (2, 3); Glee Club (2, 3, 4); German Club (2, 3, 4).

KELLEY KING DAVIS

WAYNESBORO, VIRGINIA

Χ Φ, Σ Υ

Glee Club (1, 2, 3), Quartet (4); *Garnette* Staff (1, 2, 3), Assistant Editor (3), Editor-in-Chief (4); Pan-Hellenic Council (4); Class Historian.

■

BERNARD T. DOYLE

McKENNEY, VIRGINIA

Σ Χ, Σ Υ

KALEIDOSCOPE Staff (1, 2, 3, 4), Compiling Editor (2), Manuscript Editor (3), Associate Editor (4); Union-Philanthropic Literary Society (3, 4), Censor (4); Rifle and Pistol Club (3, 4); Jongleurs (3); Assistant Tennis Manager (1, 2, 3).

LEWIS DICKERSON EVANS

CONCORD DEPOT, VIRGINIA

Union-Philanthropic Literary Society (2, 3); League of Evangelical Students (2, 3); *Tiger* Reporter (2); Library Assistant (4).

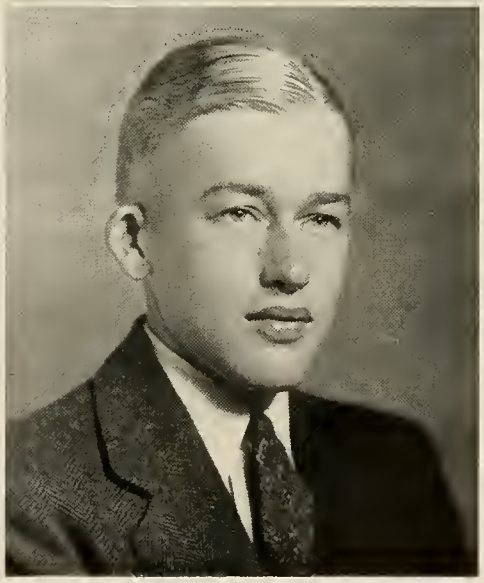

ARTHUR MAXWELL FIELD, JR.

WINCHESTER, VIRGINIA

Θ K N, Σ T, O Δ K

Tiger Editorial Staff (1, 2, 3, 4), News Editor (2), Feature Editor (3, 4); Assistant Baseball Manager (1, 2, 3), Manager (4); League of Evangelical Students (2, 3, 4); Finance Board, Secretary (4); S. C. A. Cabinet (3, 4), President (4); *Garnette* Editorial Staff (1); Assistant in History (4); Valley Club (1, 2, 3, 4), President (4); Student Council (2, 3, 4), Secretary-Treasurer (3), Chaplain (4).

CHARLES OSVILLE FINNE

MEMPHIS, TENNESSEE

K Σ, X B Φ

Track (1, 2, 3); Glee Club (1, 2, 3), Quartet (1, 2, 3); Monogram Club (1, 2, 3); Rifle and Pistol Club (1, 2); Basketball (1).

ETHELBERT H. GARTRELL, JR.

ASHLAND, KENTUCKY

T K A, Λ Φ Ω, O Δ K

Union-Philanthropic Literary Society (1, 2, 3, 4), Treasurer (2), Program Secretary (3), President (4); Jongleurs (1, 2, 3, 4), President (3); S. A. C. Cabinet (2, 3, 4), Treasurer (4); League of Evangelical Students (2, 3, 4), President (4); *Tiger* Sports Staff (2, 3, 4); Debate Team (1, 2, 3, 4); Student Finance Board, Vice-President (4).

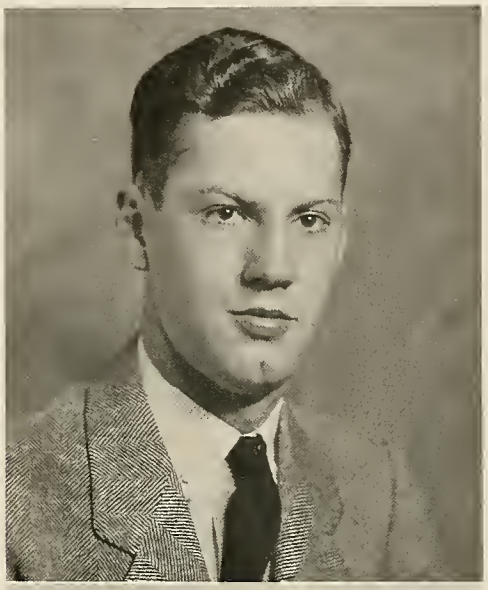

GUY HENDERSON GILMER, JR.

BIG STONE GAP, VIRGINIA

K Σ, Σ

German Club (1, 2); Vice-President of Class (2).

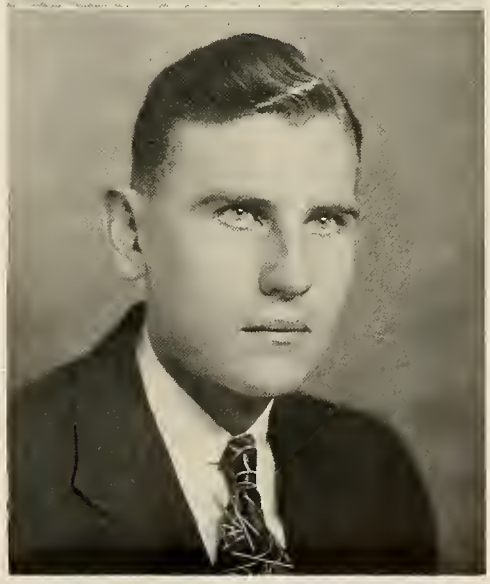

WALTER RAY GODSEY

LYNCHBURG, VIRGINIA

T K A, O Δ K, Π Δ E

Tiger Editorial Staff (1, 2, 3, 4), Editor-in-Chief (4); Debate Team (1, 2, 3, 4); Track (1, 2); Union-Philanthropic Literary Society (1, 2, 3). Censor (2); *Garnette* Staff (2, 3, 4); Assistant in English (3, 4); Library Assistant (4); State Oratorical Contest (2, 3); State President T. K. A. (4).

JOSEPH FRANK HADEL

AMAGANSETT, NEW YORK

Θ X

Tiger Editorial Staff (3, 4); German Club (4).

FREDERICK F. HAISLIP, JR.

LOGAN, WEST VIRGINIA

Π K A, X B Φ, Π Δ E, Φ, Σ

KALEIDOSCOPE Editorial Staff (1, 2, 3, 4), Assistant Compiling Editor (1), Compiling Editor (2), Manuscript Editor (3), Editor-in-Chief (4); Student Finance Board (4); Virginia Academy of Science (4).

JAMES KING HALL, JR.

RICHMOND, VIRGINIA

Θ X, 7½

Football (1).

■

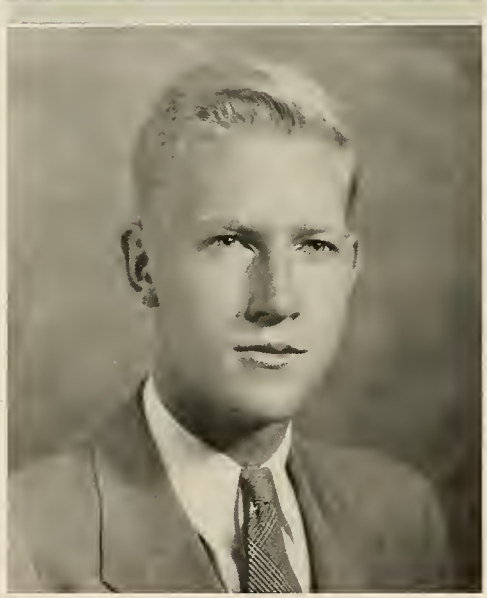

NATHAN BRYANT HALL

WEST CHESTER, PENNSYLVANIA

Θ K N

Assistant in Psychology (4); Assistant in Spanish (4).

DALLAS KIRK HAMMOND

ROANOKE, VIRGINIA

X Φ

League of Evangelical Students (1, 2, 3, 4); S. C. A. Cabinet (3, 4); *Garnette* Staff Photographer (3, 4); *Tiger* Staff Photographer (3, 4); KALEIDOSCOPE Staff Photographer (3, 4).

ALBERT T. HOWARD, JR.

CULPEPPER, VIRGINIA

K Σ

Bluefield College (1, 2); Football (3, 4); Baseball (3, 4).

ALFRED ANSON JAMISON

ROANOKE, VIRGINIA

K A

Football (1); German Club (1, 2, 3); Rifle and Pistol Club (3); Infirmary Assistant (3).

■

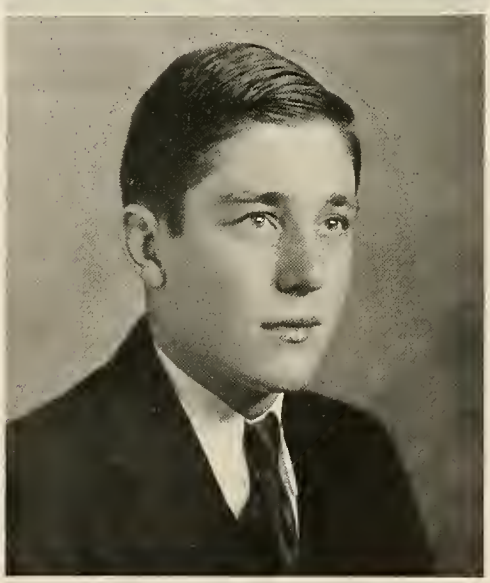

SAMUEL McP. JANNEY, JR.

FREDERICKSBURG, VIRGINIA

Θ X, Φ

Assistant Tennis Manager (1, 2, 3), Manager (4); Union-Philanthropic Literary Society (1, 2, 3, 4); German Club (1, 4); *Tiger* Editorial Staff (1, 2, 3); Student Council (1, 2).

JAMES DAVID JOHNSTON, III

ROANOKE, VIRGINIA

Χ Φ, Π Δ Ε, Σ Υ, Α Ψ Ω, Φ

Student Council (1, 2); Glee Club (1, 2, 3, 4), Business Manager (3); Assistant Intramural Manager (1, 2, 3), Intramural Board (4); Jongleurs (2, 3, 4); Assistant in History (3); Assistant Cheerleader (2, 3), Head Cheerleader (4); *Garnette* Editorial Staff (2, 3); *Garnette* Business Staff (1, 2, 3), Business Manager (4); German Club (3, 4); Pan-Hellenic Council (4); Student Finance Board, President (4).

■

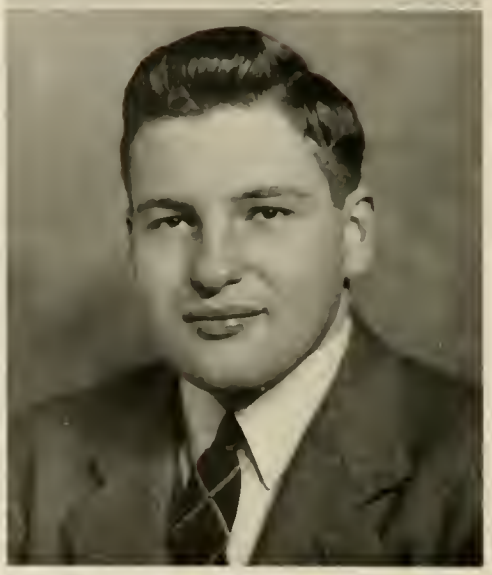

EUSEBIUS MILTON KELLAM

CAPE CHARLES, VIRGINIA

Π Κ Α

Tiger Sports Staff (1, 2); KALEIDOSCOPE Staff (1, 2, 3, 4), Compiling Editor (3), Associate Editor (4); Assistant Track Manager (1, 2, 3), Manager (4); German Club (1, 2, 3, 4), Vice-President (3), Business Manager (4); Dance Committee (3, 4); Pan-Hellenic Council (4).

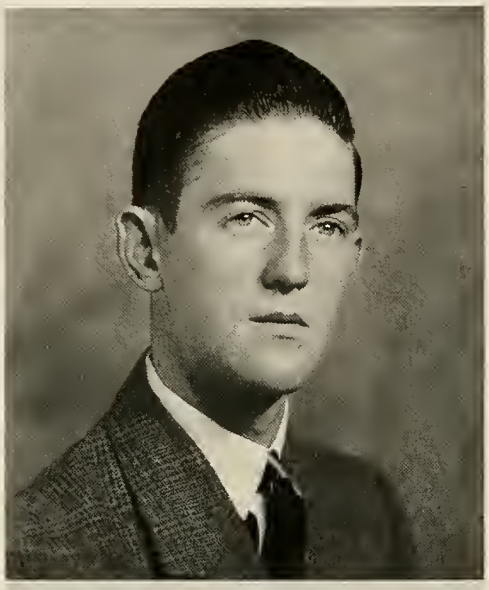

EDWARD BUTTS KILBY, JR.

TOANO, VIRGINIA

K A, X B Φ

Tiger Business Staff (2, 3), Subscription Manager (3); German Club (3, 4); Tennis (1); Tidewater Club (3); Pan-Hellenic Council (4).

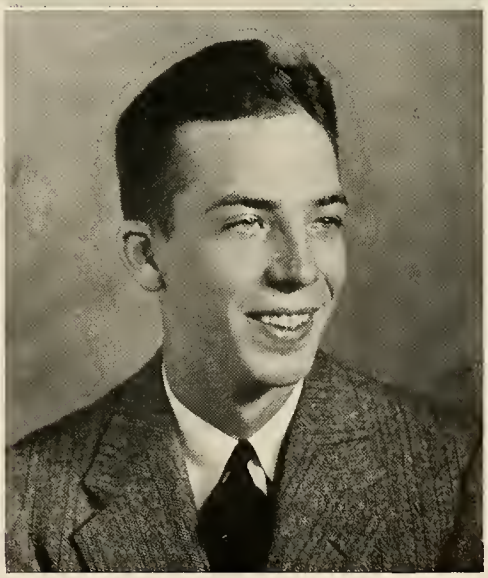

JOSEPH PATTERSON LAWSON

ROANOKE, VIRGINIA

K A, 7½, Φ

German Club (1, 2, 3, 4), President (4).

THOMAS WATKINS LEIGH

WORSHAM, VIRGINIA

X Φ, Σ Υ

Football (1, 2); Boxing (1); Baseball (1); Glee Club (1, 2, 4).

THOMAS HULL LIGHTNER

MAXWELTON, WEST VIRGINIA

X B Φ

Tiger Editorial Staff (1, 2); *Garnette* Editorial Staff (1).

CARLYLE ADOLPH McDONALD

MACON, VIRGINIA

Σ B Φ

Glee Club (1); League of Evangelical Students (2, 3, 4); Rifle and Pistol Club (2); Assistant Track Manager (1, 2); S. C. A. Cabinet (3, 4), Secretary (4); Assistant in Chemistry (3, 4).

FRANCIS HOPKINS McELWEE

MARLINGTON, WEST VIRGINIA

Σ X

League of Evangelical Students (3, 4).

RALPH MORGAN O'HAIR, JR.

ROCK HILL, SOUTH CAROLINA

Σ X, Σ Υ, Σ

Tennis (1); Track (2); Student Council (2); Football (2, 3, 4); Union-Philanthropic Literary Society (1, 2, 3); Vigilance Committee, President (4).

■

JAMES ROBERT ORGAIN, JR.

ALBERTA, VIRGINIA

K A, X B Φ, Φ

Glee Club (1, 2, 3, 4), President (4); German Club (1, 2, 3, 4); *Tiger* Business Staff (1, 2), Subscription Manager (2); *Tiger* Editorial Staff (4); League of Evangelical Students (2, 3, 4), Vice-President (4); Baseball (1, 2).

THOMAS CHRISTIAN REED

NORFOLK, VIRGINIA

Θ X, X B Φ, Φ

Garnette Staff (1); KALEIDOSCOPE Editorial Staff (3, 4); Track (1); Boxing (1); German Club (1, 2, 3, 4); Tidewater Club (3, 4); Pan-Hellenic Council (4).

■

WALTER TAYLOR REVELEY

CANTON, NORTH CAROLINA

Π K A, X B Φ, O Δ K

Football (1, 2, 3, 4); Basketball (1, 2, 3, 4); Baseball (1, 2, 3, 4); Monogram Club (1, 2, 3, 4); President of Class (1, 2, 3); Secretary-Treasurer of Student Body (2), Vice-President (3), President (4).

FRIEL TATE SANDERS

MAX MEADOWS, VIRGINIA

Π K A, X B Φ

WALTER COKE SCOTT, JR.

NORFOLK, VIRGINIA

K Σ, X B Φ, Π Δ E, O Δ K

Tiger Business Staff (1, 2, 3, 4), Business Manager (4); KALEIDOSCOPE Business Staff (1, 2, 3, 4), Business Manager (4); Pan-Hellenic Council (4); Glee Club (1, 2, 3, 4); German Club (1, 2, 3, 4); Student Finance Board (4).

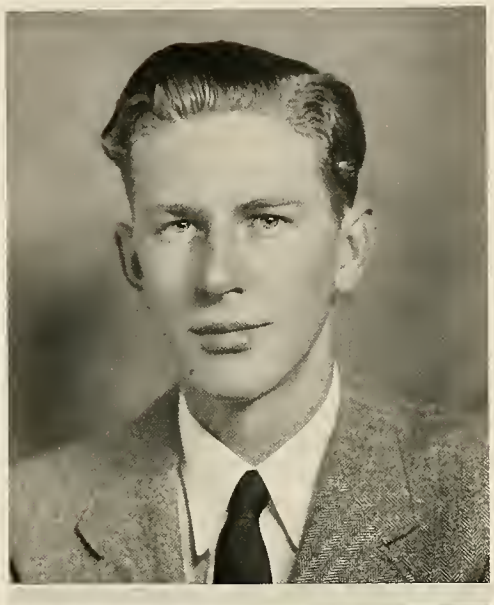

DANIEL SCOTT SEARS

APPOMATTOX, VIRGINIA

Σ X, X B Φ

Tiger Staff (1, 2); *Garnette* Business Staff (1, 2, 3, 4); KALEIDOSCOPE Business Staff (1, 2, 3, 4); Assistant in Chemistry (3, 4); German Club (4); Pan-Hellenic Council, President (4); Virginia Academy of Science (4).

■

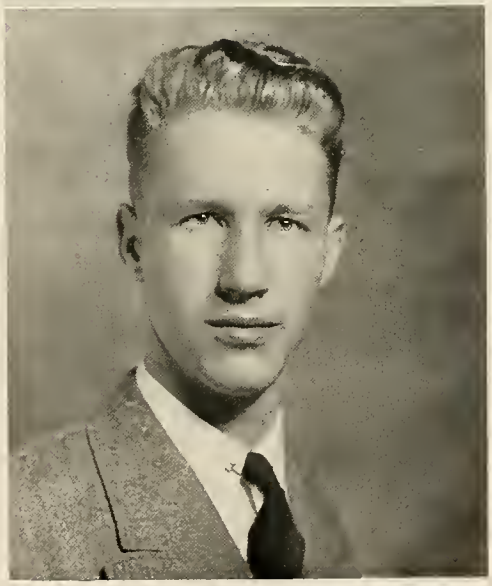

THEODORE R. SHERMAN

WASHINGTON, D. C.

Track (1); Ministerial Association (1); *Garnette* Business Staff (1, 2, 3, 4); KALEIDOSCOPE Editorial Staff (1, 2, 3, 4), Compiling Editor (3), Associate Editor (4).

CHARLES MOSELEY SPENCER

BUCKINGHAM, VIRGINIA

Θ K N, X B Φ, O Δ K

Football (1, 2, 3, 4); Basketball (1); Baseball (1, 2, 3, 4), Captain (3, 4); Monogram Club (1, 2, 3, 4); Vigilance Committee (1, 2); Athletic Association (3, 4), Vice-President (3), President (4); Pan-Hellenic Council (4).

WILLIAM BROWN SPENCER

PETERSBURG, VIRGINIA

Π K A, 7½, Φ

Tiger Editorial Staff (1, 2); Basketball (1); Assistant Basketball Manager (2, 3), Manager (4); German Club (1, 2, 3, 4); Rifle and Pistol Club (4).

ASHTON TATNALL STEWART

PHILADELPHIA, PENNSYLVANIA

X B Φ

Union-Philanthropic Literary Society (2, 3); S. C. A. Cabinet (1, 2, 3, 4), Secretary (3), Vice-President (4); League of Evangelical Students (1, 2, 3, 4), Secretary (2).

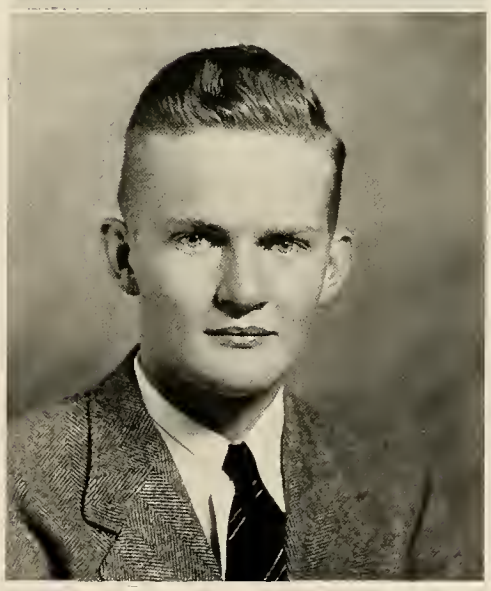

FRANK HUGER TERRY

AIRPOINT, VIRGINIA

Θ X, X B Φ

Roanoke College (1); Rifle and Pistol Club (2, 3); *Tiger* Editorial Staff (2).

WALTER ROBERTSON TOWER

RICHMOND, VIRGINIA

K Σ, X B Φ

Tiger Editorial Staff (1, 2, 3, 4), Reporter (1), Desk Editor (2), Managing Editor (3), Associate Editor (4); Glee Club (1, 2, 3, 4); Union-Philanthropic Literary Society (3, 4); German Club (1, 2, 3); Rifle and Pistol Club (3, 4).

BURLEIGH BRAE TURNER, JR.

WARDTOWN, VIRGINIA

X B Φ

WALTER DUNLAP WILLEY

CINCINNATI, OHIO

Π K A, X B Φ

Rifle and Pistol Club (2, 3, 4), Vice-President (4); Boxing Manager (2); Assistant in Physics (4).

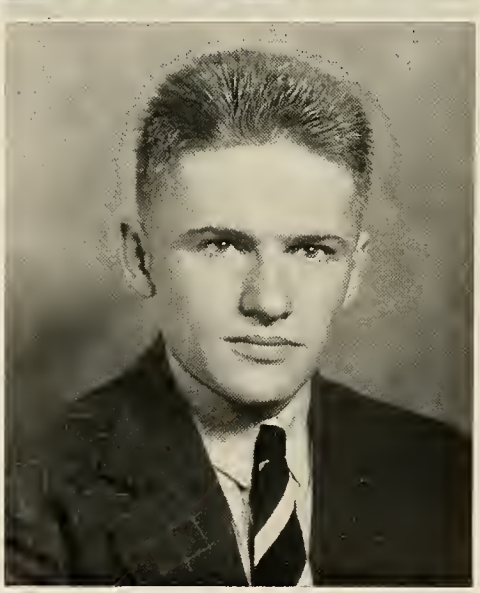

EDWARD RICHARD WILLIAMS

ROCKVILLE CENTRE, NEW YORK

X B Φ

Ministerial Association (1); George E. Tuckett Scholarship (2); Jongleurs (3, 4); KALEIDOSCOPE Staff (1, 2, 3, 4), Manuscript Editor (3), Associate Editor (4).

JOHN FOSTER WILLIAMSON

RICE, VIRGINIA

WILLIAM W. WILLIAMSON, II

DANVILLE, VIRGINIA

X Φ, O Δ K

Student Council (3, 4), President (4); Glee Club (1, 2, 4); Track (1, 2, 4); Football (3); S. A. C. Cabinet (4); League of Evangelical Students (2, 4), Program Secretary (3); *Garnette* Business Staff (2, 3); College Choir (3, 4).

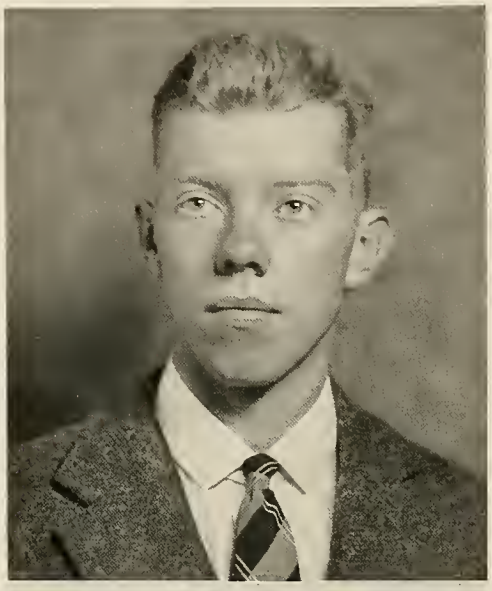

WILLIAM GARRETT WING

NORFOLK, VIRGINIA

Θ X, Σ Υ, 7½, Σ

Glee Club (1, 2, 3); *Tiger* Editorial Staff (1, 2, 3, 4); *Garnette* Editorial Staff (3, 4); Student Council (2, 3), Vice-President (4); Pan-Hellenic Council (3, 4).

PINCKNEY ALONZO WOOD

WASHINGTON, D. C.

Track (1, 2, 3, 4); Monogram Club (1, 2, 3, 4).

COLLEGE LIBRARY 64254
HAMPDEN-SYDNEY, VA.

SENIOR CLASS HISTORY

So soon the Spring does fade and melt into the arms of Summer. Too soon must be severed the tie that binds, and, like seeds, driven by perverse winds, must we be scattered—

Four years have passed—four hard and happy years, and now we stand on the very threshold of this place called Life. All eyes are ahead. But wait! Shall we not look back a little?

Freshman frets are far in the past. Gone is the sophomoric *sangfroid*. Once we climbed and now we sit at the top of the pedestal of Seniordom, watching the world slowly slip from the string by which we held it. Wistfully we ponder our mixed emotions, longing to live again those merry days —yet straining forward.

It scarcely seems like four long years ago that we first met, singing laundry lists and running errands—groaning under what we were soon to learn was no burden at all. Nor yet like three since we became the upper hand, and heaped non-existent burdens upon a hundred-odd Who's Who embryos. That hand that turned, in Clio's tome, the pages of our Life was unrelenting. So sped our years as underclassmen.

All of a sudden—and it really was sudden—we found ourselves Juniors, and began to realize that if our Senior year were to be any success, that we should begin without delay making it so. A brief year ahead! Such was our vision then.

As Seniors now we hold those offices for which we strived. Responsibility and leadership are our burdens, and the future our pet enigma. Now at last we begin to *see*—not into next week, nor into next year—but into the Future. No longer and no shorter than our former years was this one past, but crowded more, it seems, with mature and complex thought. Stronger grew our grasp of knowledge; stronger still our friendships. And what we have lost in time and toil is matched and overmatched by memories ever growing dearer.

Our Senior year draws to a close. We step across the threshold to live the life we choose. Scattered we may be, yet divided we shall stand, united all by that everlasting bond of Hampden-Sydney's pride and promise.

KELLEY K. DAVIS, *Historian.*

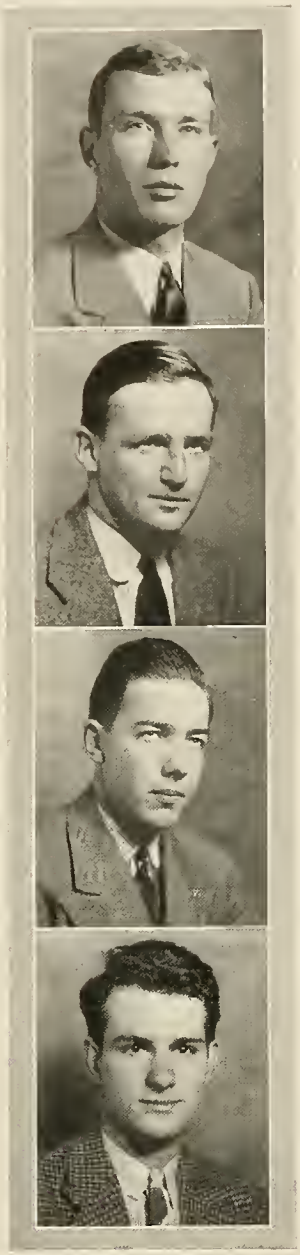

OFFICERS

▪

H. P. HATTEN
President

B. H. BARNES
Vice-President

W. R. KAY
Secretary-Treasurer

E. R. YOUNG
Historian

JUNIOR CLASS

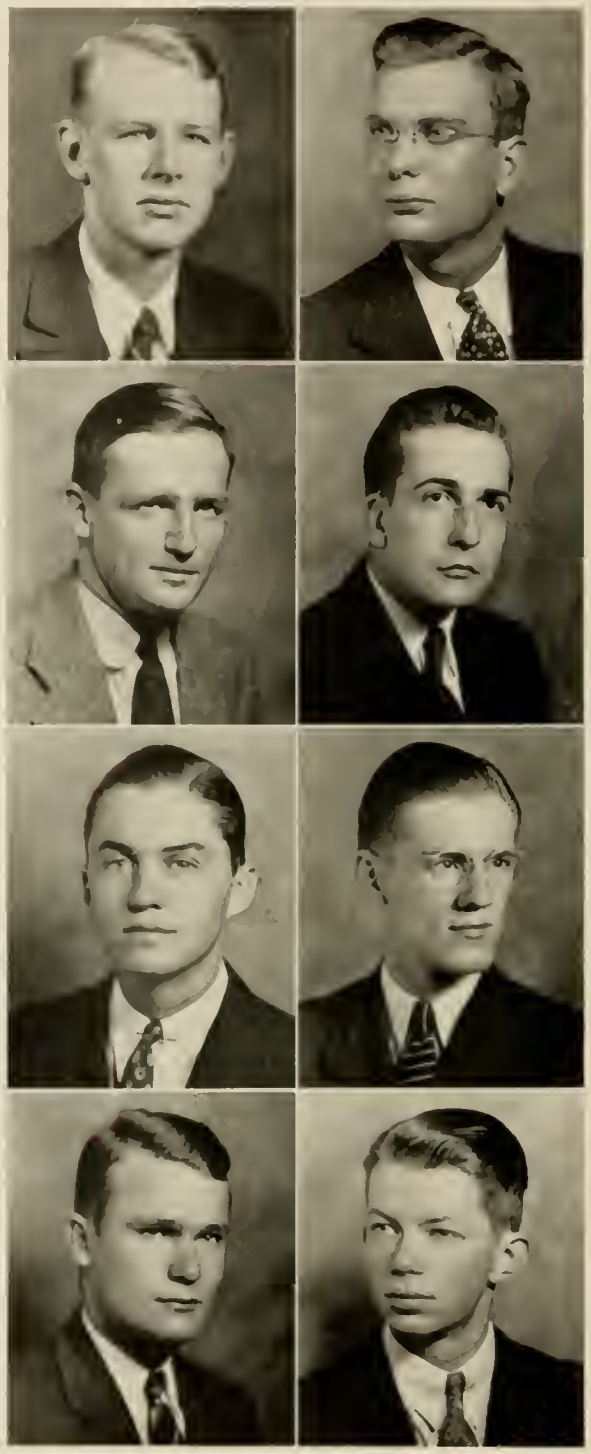

JUNIOR CLASS

CLARENCE WARNER ALLISON, JR.
Covington, Virginia
Σ X
Football (1)

WALTER REYNOLDS BANTON
Prospect, Virginia
Φ K N, X B Φ
William and Mary (1)

BENNETT H. BARNES, JR.
Charlottesville, Virginia
Π K A, 7½
Football (1, 2, 3); Basketball (1, 2, 3); Boxing (1); Golf (2, 3); Secretary Treasurer Freshman Class (1); Secretary Treasurer Student Body (2).

ROBERT POINDEXTER BARRELL
Buckingham, Virginia
Tiger (1), Desk Staff (2, 3); Literary Society (2, 3); KALEIDOSCOPE (2, 3); English Assistant (3).

FRANK EUBANK BOOKER, JR.
Halifax, Virginia
X Φ
Football (1, 2); Basketball (1); Baseball (2); German Club (3).

WILLIAM HOWARD BOYD
Charlotte, North Carolina
Presbyterian Junior College (1, 2); League of Evangelical Students (3); Literary Society (3).

GASTON BOYLE, JR.
Steele's Tavern, Virginia
Tiger Editorial Staff (1, 2); League of Evangelical Students (1, 2, 3); Jongleurs (1, 2, 3); Valley Club (1, 2, 3).

EDGAR PLATTE BRIGHTWELL
Prospect, Virginia

JUNIOR CLASS

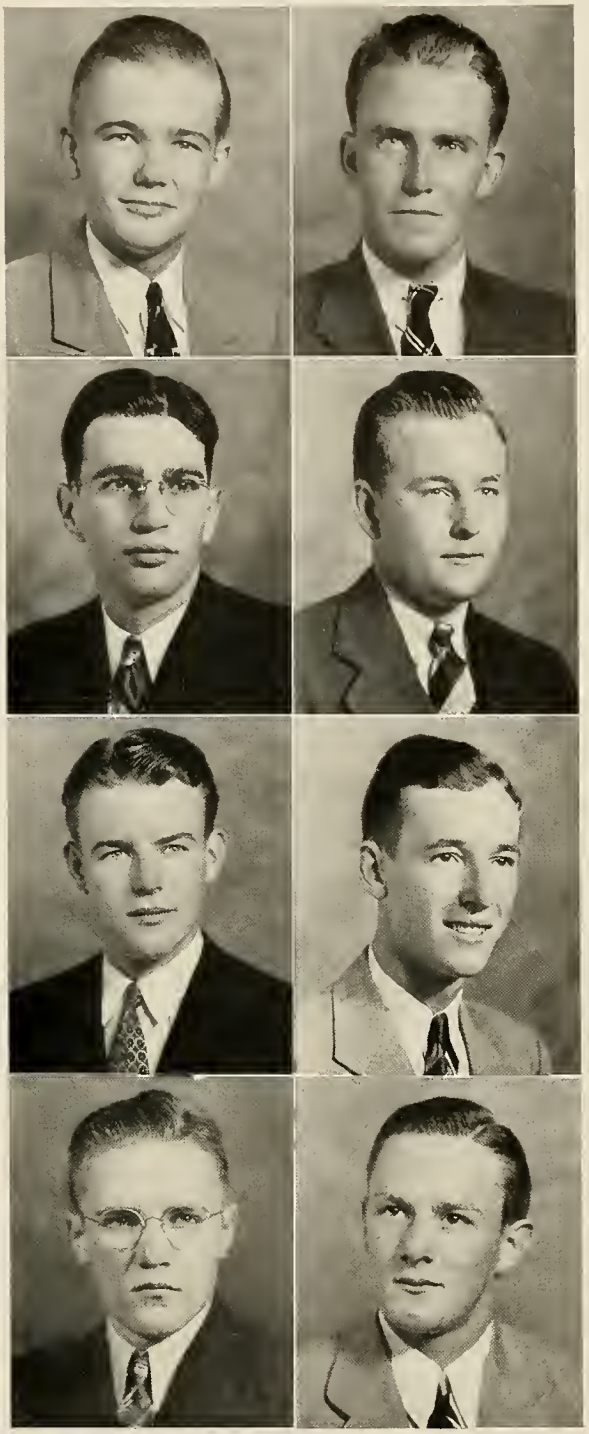

RIVES SPOTSWOOD BROWN, JR.
Martinsville, Virginia
Π K A

Culver Junior College (1); Jongleurs (2); Glee Club (2, 3); German Club (2, 3); Assistant Track Manager (2, 3).

THOMAS HENRY CHAPPELL
Keysville, Virginia

League of Evangelical Students (3).

DAVID CLARENCE CRAWFORD, JR.
Jacksonville, Florida

Southern College (1); Glee Club (2, 3); League of Evangelical Students (2, 3).

JAMES STROTHER CROCKETT
Welch, West Virginia
Π K A

Football (1, 2); *Tiger* (1, 3); Literary Society (1, 2, 3); Debate Team (2, 3).

LESTER LAYNE DILLARD
South Boston, Virginia
Π K A

Assistant Manager Football (1, 2); German Club (1, 2); Basketball (1, 2, 3); Baseball (2, 3).

WALTER ROBERT EASON
Suffolk, Virginia
K A

Tidewater Club (1, 2, 3); Football (1, 2, 3); Baseball (1, 2, 3); Track (1, 2, 3); Monogram Club (1, 2, 3).

THOMAS WILLIAM EVANS
Concord Depot, Virginia

KALEIDOSCOPE (1, 2).

HENRY ALEXANDER FLANNAGAN, JR.
Chase City, Virginia
K A

Football (1, 2, 3); Class President (2).

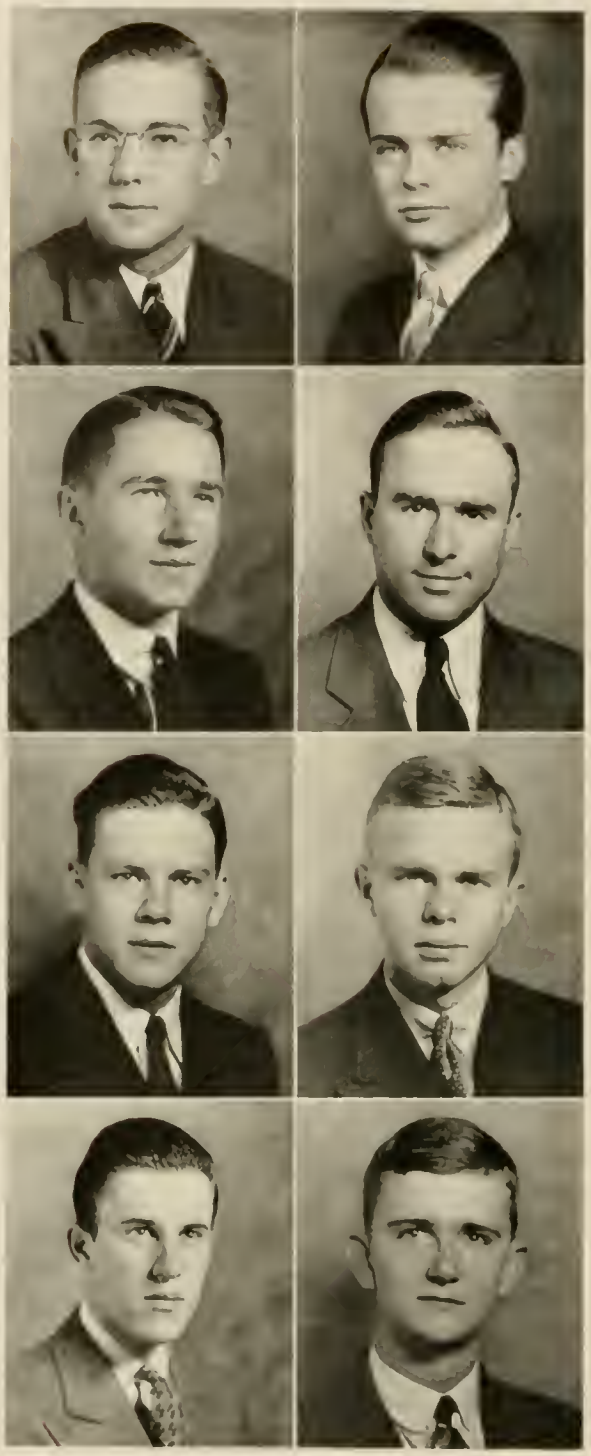

JUNIOR CLASS

WILLIAM HAMILTON FLANNAGAN
Chase City, Virginia
K A
Track (1); Football (1, 2, 3).

THOMAS MARTIN FORD, JR.
Martinsville, Virginia
K A

JOHN CALDWELL FOUSHEE
Sanford, North Carolina
O K N
Tiger Business Staff (1); Editorial Staff (2, 3); Literary Society (1), Treasurer (2); Les Sabreurs (2, 3).

JAMES BENJAMIN GARRETT
Maxwelton, West Virginia
Boxing (1); League of Evangelical Students (1), Treasurer (2), Secretary (3); Literary Society (1), Censor (2), Treasurer (3).

RICHARD MCEWEN GERMAN, JR.
Franklin, Tennessee
K A, X B Φ

JOHN ALDRIDGE GIBSON, JR.
Leesburg, Virginia
O K N
Tiger Sports Staff (1); Literary Society (1); Track (1, 2); German Club (1, 2, 3).

JOHN THOMAS GOODE, III
Chase City, Virginia
K A
German Club (3).

HUGH JOHNSON HAGAN, JR.
South Roanoke, Virginia
K A, X B Φ, Σ Ψ
Football (1); German Club (1, 2, 3); Glee Club (1, 2, 3).

JUNIOR CLASS

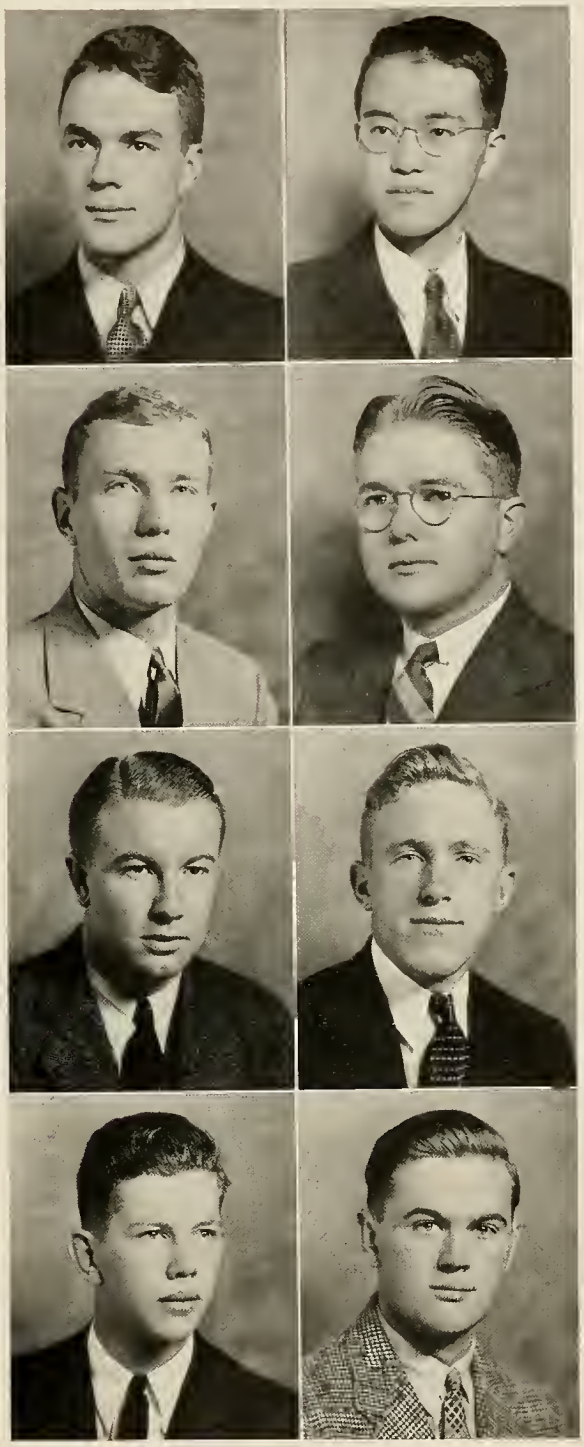

LEIGH BUCKNER HANES, JR.
Roanoke, Virginia
K A, T K A, X B Φ, Σ Ψ
Literary Society (1, 2, 3); Debating Team (1, 2, 3); Debate Manager (3); Infirmary Assistant (2, 3).

SHINTARO HASEGAWA
Tokyo, Japan
League of Evangelical Students (2, 3).

HOMER PAUL HATTEN
Huntington, West Virginia
X Φ
Basketball (1); Vigilance Committee (2); Scretary-Treasurer Athletic Association (2), Vice-President (3); *Garnette* Business Staff (2, 3); Football (1, 2, 3); Monogram Club (2, 3); Student Council (3).

JOHN FIELDING HOLLOWAY
Red Oak, Virginia
League of Evangelical Students (2, 3).

CHARLES GORDON HOUSTON, JR.
Augusta, Georgia
K A
Junior College of Augusta (1, 2); *Tiger* Staff (3); Literary Society (3).

BENJAMIN FRANKLIN HURT
Farmville, Virginia

CARY AMBLER HUTTER
Lynchburg, Virginia
Π K A
Lynchburg College (1, 2); *Tiger* (3); KALEIDOSCOPE (3); German Club (3).

HARRY JOSEPH JAEGER, JR.
Elkins Park, Pennsylvania
Football (2); League of Evangelical Students (1, 2), Program Secretary (3); Glee Club (2, 3).

JUNIOR CLASS

CECIL MAYNARD JOHNSON
Suffolk, Virginia
K A

Football (1, 2, 3); Baseball (1, 2); Monogram Club (1, 2, 3).

WILLIAM RICHARD KAY
Charleston, West Virginia
K Σ, X B Φ, Φ

Glee Club (1, 2, 3), Business Manager (3); KALEIDOSCOPE (1, 2, 3), Assistant Business Manager (3); German Club (1, 2, 3); *Tiger* Staff (1, 2); Vice President Student Body (3); Assistant Baseball Manager (1, 2, 3).

MARSHALL PRESCOTT KEAN, JR.
Hopewell, Virginia
Θ X

Glee Club (1, 2, 3); Rifle Club (1, 2); Tidewater Club (2, 3); *Tiger* (3).

DAVID YANDELL KEITH, JR.
Louisville, Kentucky
Θ X, X B Φ, Φ

Tiger (2, 3); Union Philanthropic Literary Society (2, 3)

PAUL BACHMAN LACY, JR.
Covington, Virginia
K Σ

German Club (1, 2, 3); Rifle and Pistol Club (1, 2, 3).

WILLIAM ABNER LASHLEY
Lawrenceville, Virginia
K A

Tiger (1), Assistant Sports Editor (2), Sports Editor (3); Glee Club (1); German Club (1, 2); Press Club (1, 2, 3); Assistant Football Manager (1, 2, 3); Infirmary Assistant (2); Psychology Assistant (3).

HUNTER MOOMAU LEACH
Shenandoah Junction, West Virginia
Σ X

Tiger (1, 2); League of Evangelical Students (1, 2); KALEIDOSCOPE (2).

QUENTIN JAMES LEGG
Charleston, West Virginia

Morris Harvey (1, 2); Basketball (3).

JUNIOR CLASS

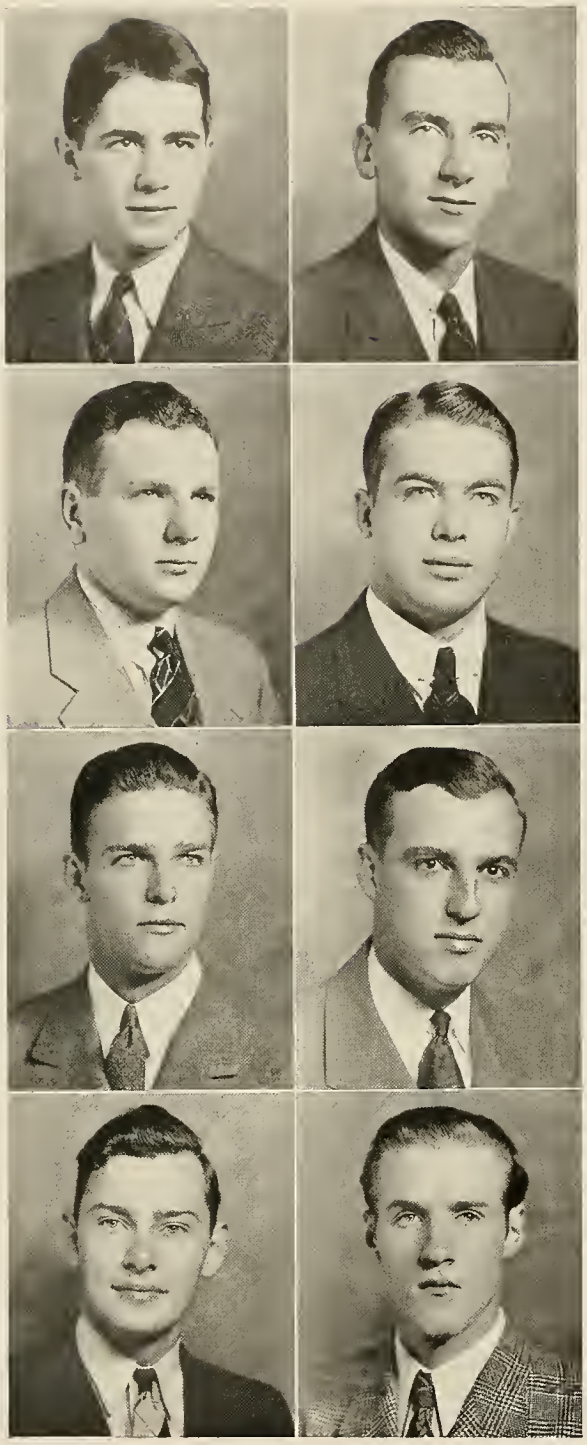

EDWARD MONROE LEIGH
Worsham, Virginia
X Φ, Σ Ψ
Tiger (1), Desk Staff (2); Dean's Assistant (3).

CHARLES ROBERT LINK
Raleigh, North Carolina
Θ K N
Oak Ridge Military Institute (1, 2).

RICHARD HERBERT LOWE, JR.
Roanoke, Virginia
K A, X B Φ
German Club (1).

DEWEY WILSON MANN
Cunard, West Virginia
Morris Harvey (1, 2); Football (3); Basketball (3).

VIRGIL ROBERT MAY, JR.
Richmond, Virginia
K Σ
Literary Society (1, 3); *Tiger* (1, 2, 3); Football (1, 2, 3); Track (1, 2, 3); Basketball (1); Monogram Club (3); German Club (3).

JOSEPH GREENAWAY MAYES
Stony Creek, Virginia
Θ X
Assistant Track Manager (1); Assistant Football Manager (1, 2, 3); German Club (1, 2), Vice-President (3).

EMMETT WELLS MCCORMICK, JR.
Buena Vista, Virginia
Valley Club (1, 2, 3); Les Sabreurs (2, 3).

JAMES SPENCER MCILWAINE, JR.
Meyer's Mill, South Carolina
Σ X
Literary Society (2, 3); Les Sabreurs (3).

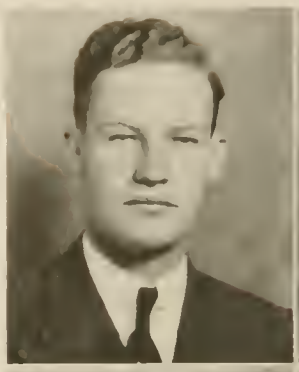

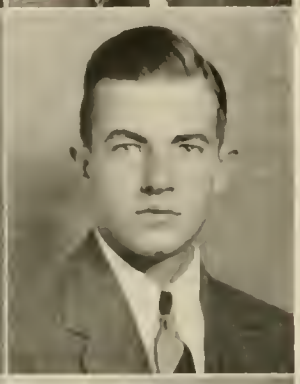

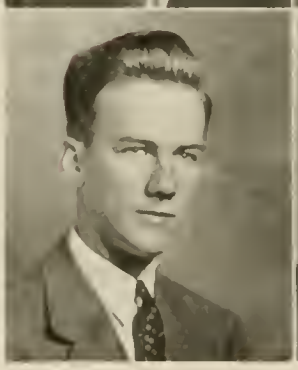

JUNIOR CLASS

EVERETT TALIAFERRO MEREDITH
Annapolis, Maryland
Σ X

German Club (1, 2, 3); *Garnette* (1, 2); Assistant Business Manager (3); KALEIDOSCOPE (1); Pan-Hellenic Council (3).

CALVIN ACUFF MITCHELL, JR.
Walkerford, Virginia
Θ K N

HAROLD LEE MITCHELL
Bristol, Connecticut
Θ X, X B Φ

Tennis Team (1, 2, 3); Monogram Club (2, 3).

ROBERT EDGAR MITCHELL, JR.
Richmond, Virginia
X Φ

Literary Society (2, 3); German Club (1); KALEIDOSCOPE (1, 2, 3); *Garnette* (1, 2, 3); Football (1, 2, 3); Basketball (1); Track (1, 2).

FREDERICK WHITTON MORSE
Richmond, Virginia
Π K A

HARRY BUDDY MURDOCK
Brunswick, Georgia
K A

Austin Peay Normal School (1, 2); Football (3); Basketball (3); Baseball (3).

EDWARD WRIGHT NOBLE, JR.
Gloucester, Virginia
X Φ

CARL WILLIAM NOLDE
Richmond, Virginia
Θ X

Tiger (2, 3); Track (1); Glee Club (1, 2), Vice-President (3); German Club (1, 3).

JUNIOR CLASS

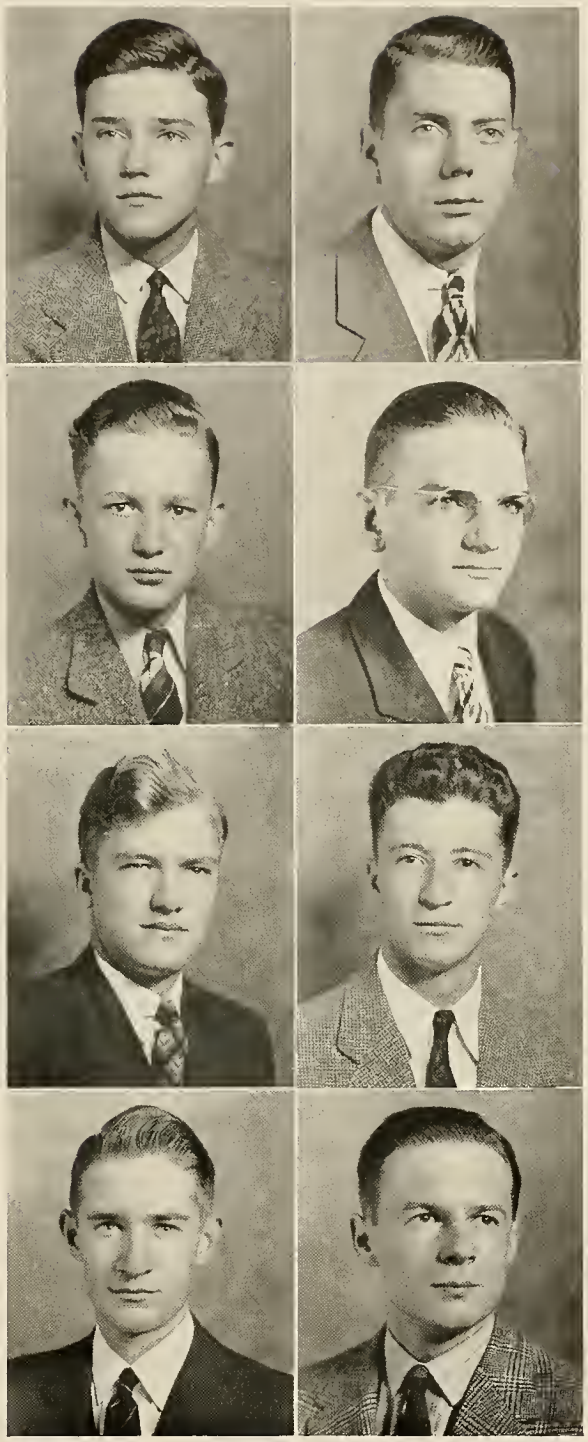

CHARLES DUNNING NOTTINGHAM
Franktown, Virginia
K A, 7½, Φ
German Club (1, 2, 3); Tidewater Club (2, 3).

HARRY EDWARD NULL
Staunton, Virginia
Π K A
Track (1); Baseball (2, 3); Football (1, 2, 3); Valley Club (1, 2, 3).

JOHN LYON PETERS
Lynchburg, Virginia
X Φ
Lynchburg College (1).

JAMES DAVISON PHILIPS
Tallahassee, Florida
Columbia Bible College (1); Football (2); Literary Society (2, 3), Chaplain (2); *Tiger* News Editor (2), Feature Writer (2, 3); S. C. A. Cabinet (3); League of Evangelical Students (2, 3); Committee on Student Affairs (3); Glee Club (3).

JOHN MARVIN RATLIFF
Richlands, Virginia
Θ K N, X B Φ
Basketball (1); *Tiger* (1), Feature Writer (2, 3); Literary Society (1, 2, 3); German Club (3).

LEWIS GEORGE RICHARDS, JR.
South Roanoke, Virginia
K A, X B Φ
Tennis (1, 2), Captain (3).

JOHN WILLIAM RIVES, JR.
Blackstone, Virginia
Θ X
Infirmary Assistant (2); Baseball (2, 3); Monogram Club (2, 3).

CHARLES ALEXANDER ROACH
Danville, Virginia
K A, Φ
Football (1); *Tiger* Business Staff (1, 2); German Club (1, 2, 3); Glee Club (1, 2, 3); Assistant Business Manager German Club (3).

JUNIOR CLASS

HOSKINS MALLORY SCLATER
Roanoke, Virginia
Θ X, Σ Ψ

KALEIDOSCOPE (1, 2, 3), Compiling Editor (3), *Tiger* (1), Desk Staff (2), Assistant Managing Editor (3); League of Evangelical Students (1, 2), Treasurer (3); Union Philanthropic Literary Society (1), Censor (2), Secretary (2), Program Secretary (3), Track (2, 3).

GEORGE EDWIN SHEPPERSON
Greenville, South Carolina

Furman University (1); League of Evangelical Students (2, 3); Student Christian Association (2, 3); Glee Club (2, 3), Tennis Team (2, 3); College Choir (2, 3).

JOSEPH FRANK SLADE
Stony Creek, Virginia
Θ X, Φ

Assistant Tennis Manager (1, 2, 3); German Club (1, 2, 3).

JAMES BROOKES SMITH, JR.
Baltimore, Maryland
X B Φ

Union Philanthropic Literary Society (1, 2); *Tiger* (1); Les Sabreurs (2, 3); Biology Assistant (3); Track (1, 3).

NELSON MONTGOMERY SMITH
Christ Church, Virginia
K A, X B Φ

Track (1, 2); Rifle Club (1), President (2, 3).

BENJAMIN ANDERSON SOYARS
Richmond, Virginia
K Σ

Football (1, 2, 3); Vigilance Committee (2); Monogram Club (2, 3).

EDWARD CLINTON SPENCER
Buckingham, Virginia
Θ K X

Baseball (2, 3); German Club (2), Secretary Treasurer (3); Secretary of Dance Committee (3); Student Affairs Committee (3); Class Vice President (2); Pan Hellenic Council (3); Assistant Baseball Manager (2, 3).

MILLARD GRAY STIMPSON
Farmville, Virginia

JUNIOR CLASS

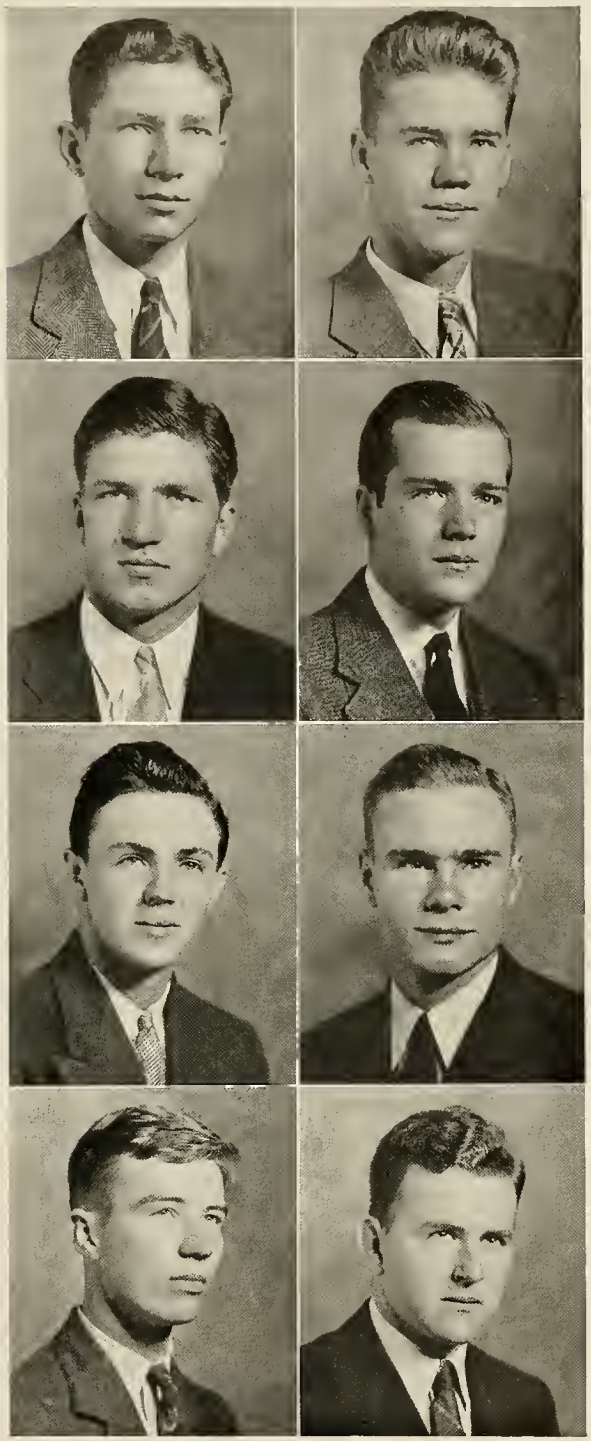

HERBERT RIEVES STOKES
Farmville, Virginia
X Φ, Φ

Assistant Manager Football (1, 2, 3); German Club (1, 2, 3); Glee Club (1, 2, 3); Assistant Business Manager *Garnette* (3).

RALPH MORTON STOKES, JR.
Portsmouth, Virginia
Θ K N

Assistant Baseball Manager (1); *Tiger* Business Staff (1, 2, 3), Assistant Circulation Manager (2), Circulation Manager (3); Tidewater Club (2); Assistant Tennis Manager (2, 3); Hampden-Sydney Collegians (3).

FRANK EDWIN SULLIVAN
South Boston, Virginia
K A

Football (1, 2, 3); Basketball (1, 2, 3); Track (1, 2); Vigilance Committee (2, 3); Monogram Club (2, 3).

JOHN CARLISLE SUMMERS, JR.
Welch, West Virginia
Π K A, T K A, Φ

Union-Philanthropic Literary Society (1, 2); German Club (1, 2); *Tiger* (1, 2), Advertising Manager (1); Debate Team (1, 2, 3).

JAMES GARLAND THOMPSON
Vernon Hill, Virginia

Baseball (1, 2); League of Evangelical Students (1); Greek Assistant (3).

STEVEN THORNHILL
Lynchburg, Virginia
Π K A, X B Φ

Rifle Club (1); Student Council (2, 3), Secretary (3); Glee Club (3).

ROBERT PALMER TRICE, IV
Richmond, Virginia
K Σ, 7½

Basketball (1); *Tiger* Business Staff (1, 2, 3), Advertising Manager (3); Varsity Track (1, 2, 3); Monogram Club (1, 2, 3); German Club (1, 2, 3); Pan-Hellenic Council (3).

JESSE OLIVER VAN METER, JR.
Lees College, Jackson, Kentucky
K A

Lees Junior College (1, 2).

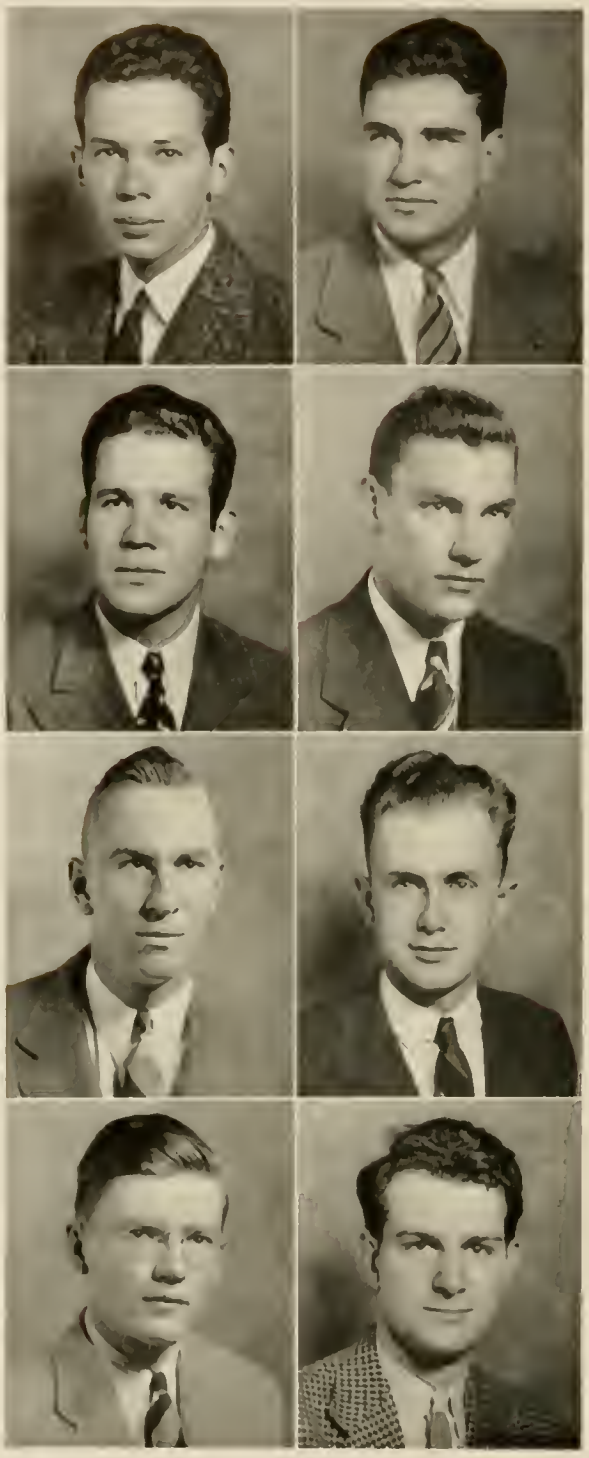

JUNIOR CLASS

ROBERT CREWS VAUGHAN, JR.
Clarksville, Virginia
Tiger (1, 2, 3), News Editor (2), Managing Editor (3), Jongleurs (1, 2, 3), Secretary Treasurer (2), Vice President (3); League of Evangelical Students (1, 2, 3), KALEIDOSCOPE (2, 3), Manuscript Editor (3); S. C. A. Cabinet, Publicity Chairman (3); Bible Assistant (3).

STUART SYDNOR WALDEN
Richmond, Virginia
K E
Football (1, 2, 3); Track (1, 2, 3); Monogram Club (1, 2, 3).

EMORY SPEER WALDREP
Lovingston, Virginia
Baseball (1, 2, 3); Monogram Club (1, 2, 3), Dramatics (1, 2); Valley Club (3).

WILLIAM GARNETT WALKER
Farmville, Virginia
League of Evangelical Students (1, 2, 3), Secretary (2), Deputation Chairman (3); Union-Philanthropic Literary Society (2, 3); Bible Assistant (3).

WILLIAM CAREY WHEATLEY, JR.
Lynchburg, Virginia
Π K A, Φ
Track (1, 2, 3); Tennis (1); Basketball (1).

WILLIAM BECKLER WHITE
Waynesboro, Virginia
Θ K N
German Club (1, 2, 3); Student Council (1, 2); Valley Club (1, 2, 3).

ARCHIBALD ALEXANDER WILLIAMS
Hampden-Sydney, Virginia
X Φ
Garnette Business Staff (1, 2, 3), Advertising Manager (3); Glee Club (1, 2, 3); Valley Club (1, 2, 3).

EDWARD RUSH YOUNG
Nathalie, Virginia
T K A, Π Δ E, A Ψ Ω, Σ T
The *Tiger* Staff (1, 2, 3), Reporter (1), Desk Staff (2), Managing Editor (3); *Garnette* (1, 2, 3), Contributing Editor (2), Assistant Editor (3); Jongleurs (1, 2, 3); Debate Team (1, 2, 3); Mathematics Assistant (2, 3).

OFFICERS

W. S. PATTERSON
President

I. R. RICHARDSON, JR.
Vice-President

R. G. SCHULTZ
Secretary-Treasurer

C. S. BURKS
Historian

SOPHOMORE CLASS

SOPHOMORES

Edward Dickinson Adams
Red Oak, Virginia
Π K A

Alexander Ward Allison
Shanghai, China

Francis Sidney Anderson, Jr.
Farmville, Virginia

John Galbreath Armes
Philadelphia, Pennsylvania

Willard Otis Armes
Philadelphia, Pennsylvania

Paul Tulane Atkinson, Jr.
Hampden-Sydney, Virginia
Π K A

Joseph Elmo Berry
Richmond, Virginia
K Σ

Wyndham B. Blanton, Jr.
Richmond, Virginia
Δ K E

Frank Theodore Brown
Portsmouth, Virginia
K Σ

James Luckin Bugg, Jr.
Farmville, Virginia
Θ K N

William Barker Bullock, Jr.
Swarthmore, Pennsylvania
X Φ

Craighill Stoner Burks
Berryville, Virginia
K Σ

Archibald McDowell Bynum
Farmville, Virginia
Π K A

Frank Clay Chaffin, Jr.
Halifax, Virginia
Θ K N

William Carroll Chewning
Richmond, Virginia
K Σ

Walter Randolph Chitwood
Wytheville, Virginia
Π K A

Paul Tulane Craddock
Lynchburg, Virginia
Π K A

Charles Edward Crawford, Jr.
Richmond, Virginia
K Σ

SOPHOMORES

THOMAS EDWARD CRAWLEY
Prospect, Virginia
K A

THOMAS GERALD CROSS
Dunmore, Pennsylvania

THOMAS LAUCHLIN CURRIE
Richmond, Virginia
X Φ

ROBERT LEWIS DABNEY
Hernando, Mississippi
Σ X

ROBERT MORTON DAVIES
Gettysburg, Pennsylvania

JAMES EDWARD DOUGLASS
Aldie, Virginia
Θ K N

HUGH HOLLADAY DUNKUM, JR.
Farmville, Virginia

FRED THOMAS EDMUNDS
Charleston, West Virginia
X Φ

ROBERT HOMER ENGLE
Towson, Maryland
Π K A

CALVIN MAURICE FLINN, JR.
Danville, Virginia
K A

ARTHUR POUND FLIPPO
Doswell, Virginia
K A

RODNEY FREEMAN
Fredericksburg, Virginia
Σ X

JOHN BURTH FULLER
Chester, Virginia
Θ K N

JOHN EDWARD GEORGE
Roanoke, Virginia
K A

JOSEPH BENNETT GEYER
Richmond, Virginia
K Σ

JAMES WALLACE GIBSON
Aldie, Virginia

WILLIAM CURTIS GIBSON, JR.
Suffolk, Virginia
K A

JOHN EDWARD F. GLOVER, JR.
Harpers Ferry, West Virginia
Θ K N

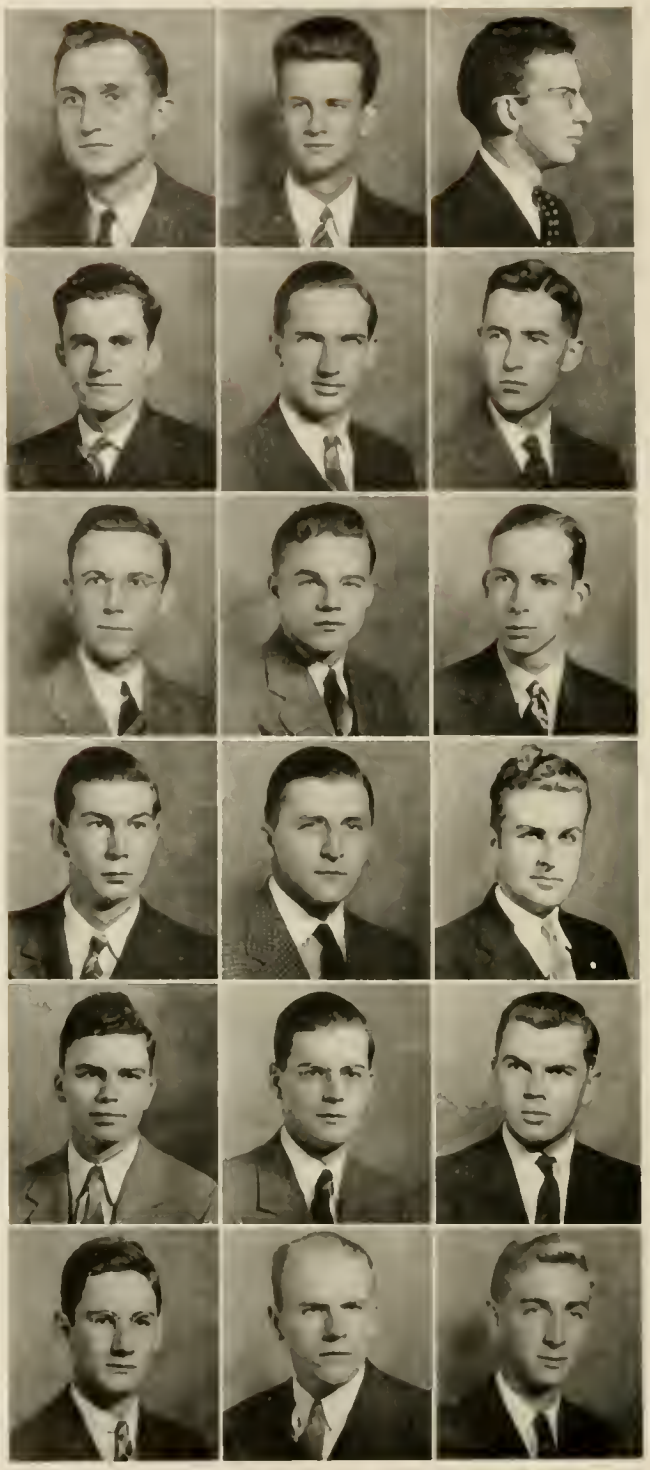

SOPHOMORES

John Milton Gouldin, III
Tappahannock, Virginia
K Σ

Henry Clarkson Green
Markham, Virginia
O K N

Robert Shields Guerrant
Callaway, Virginia
K A

Arthur Lawson Hardie, Jr.
Danieltown, Virginia
O K N

Charles Edwin Harper
Winchester, Virginia
O K N

William Kelly Harrison, III
Fort Oglethorpe, Georgia

Charles Henry Heineman, Jr.
Petersburg, Virginia
X Φ

Richard David Hoppstetter
Huntington, West Virginia
X Φ

Emmett Hugh Hoy, Jr.
Petersburg, Virginia
X Φ

Charles Ellis Hutchinson
Indian Neck, Virginia
K Σ

Joseph Frasia Jones, Jr.
Richmond, Virginia
X Φ

Charles Leon Joyce
Richmond, Virginia
K A

James William Kuykendall
Moorefield, West Virginia
O K N

Matthew Lyle Lacy, II
Harrisonburg, Virginia

John Filmore Lewis, Jr.
Farmville, Virginia

Samuel W. Lippincott, Jr.
Baltimore, Maryland
O X

William Hunter Lucke
Parsons, West Virginia
O X

Robert Tuttrell McBath
Sharps, Virginia

SOPHOMORES

John Franklin McClellan
Kenbridge, Virginia
Σ X

Roy Franklin Maness, Jr.
Wise, Virginia

Joseph Lloyd Manson, Jr.
Blackstone, Virginia
Θ X

James William Mays
Stony Creek, Virginia
Θ X

Byron Leith Milton
Brookneal, Virginia

Ellis Scott Moore, Jr.
Saxe, Virginia
Θ X

Ray Atkinson Moore, Jr.
Hampden-Sydney, Virginia
Σ X

Archie McKinley Morgan
Dayton, Tennessee
Θ X

Harold Ansley Morgan
Dayton, Tennessee
Θ X

Jesse Woodrow Meyers
Baltimore, Maryland

Theodore Gray Offterdinger
Lynchburg, Virginia
Π K A

Clarence Theodore Orgain
Alberta, Virginia
K A

William Stuart Patterson
Lynchburg, Virginia
Σ X

John Hunter Peak, Jr.
Louisville, Kentucky
Θ X

Edward Clyde Pentecost
Chester, Pennsylvania

Charles Reid Porter
Mebane, North Carolina
Σ X

Samuel James Prichard, Jr.
Harrisonburg, Virginia
K A

Irvin Raine Richardson, Jr.
Turbeville, Virginia
Θ K N

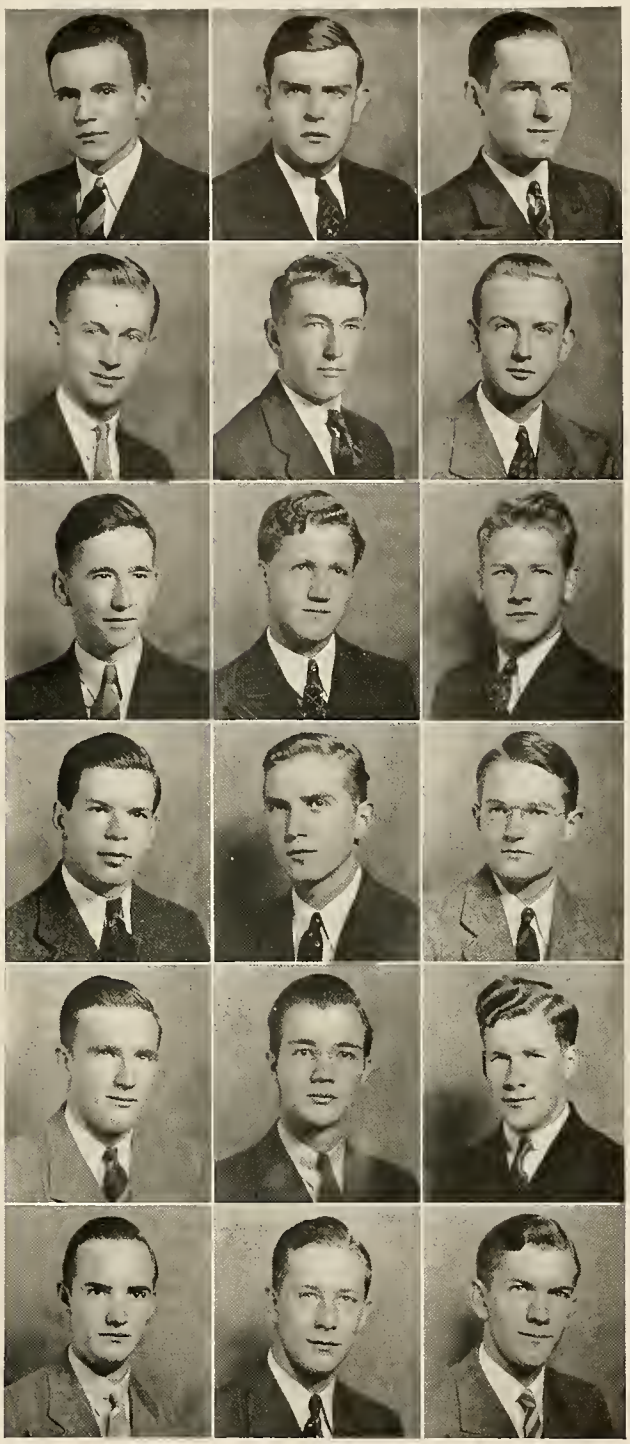

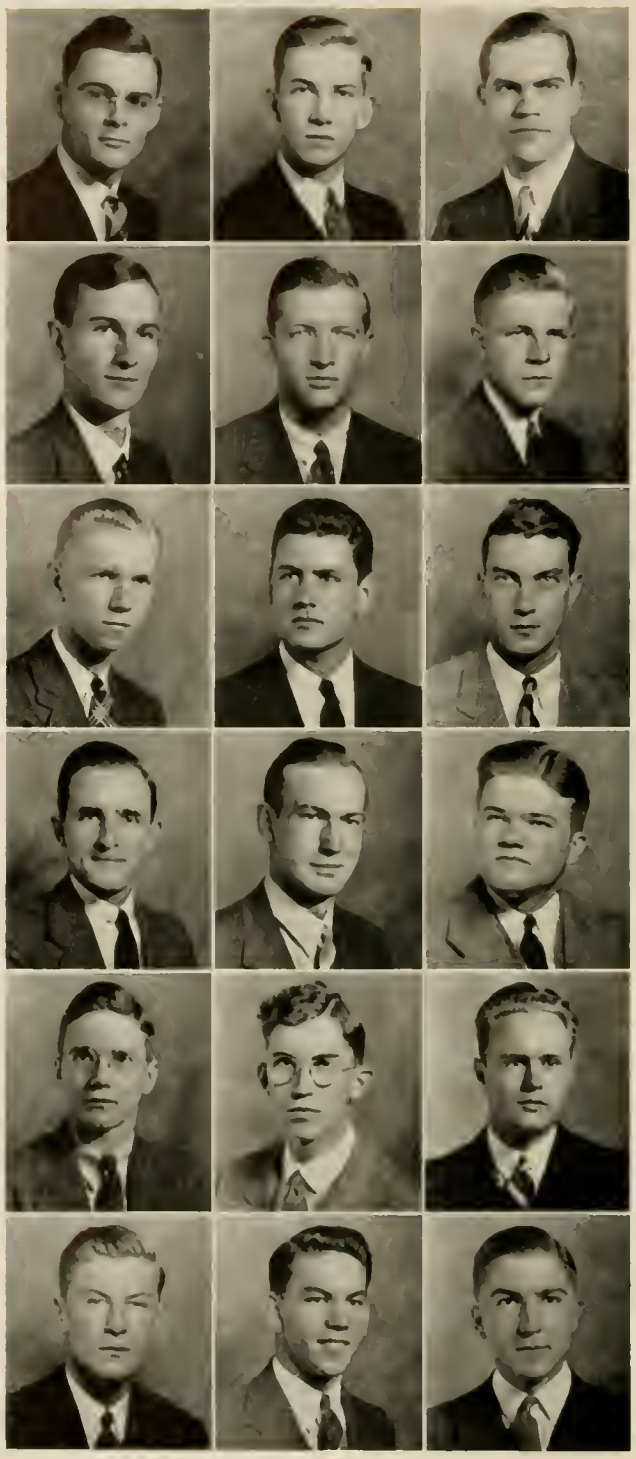

SOPHOMORES

Jesse Dobson Ridgeway, Jr.
South Boston, Virginia
Θ X

Nathaniel Lancaster Rodgers
Martinsburg, West Virginia
Θ K N

James Francis Rowe
Brooklyn, New York

Thomas Chalmers Ruff
South Norfolk, Virginia
Θ K N

William Bragg Russell
Petersburg, Virginia
Π K A

John Graves Sanders
Clifton Forge, Virginia
Θ K N

Raymond Ernest Sanders, Jr.
Clifton Forge, Virginia
Θ K N

Robert Gwynn Schultz
Richmond, Virginia
K A

Charles Robert Scott
Newark, New Jersey
X Φ

Hugh Maxwell Seamans
Halifax, Virginia
Θ K N

John Miles Sharpley
Princeton, West Virginia

Francis Augustine Shelton
Nassawadox, Virginia
K A

Frank Otey Smith
Rainelle, West Virginia
Θ X

William Belser Spong, Jr.
Portsmouth, Virginia
Π K A

Clayton Briggs Tasker
Bound Brook, New Jersey
Δ K E

Herbert Tyler Taylor, Jr.
Richmond, Virginia
X Φ

Robert Edward Taylor
Farmville, Virginia
Π K A

William Leigh Taylor
Page, West Virginia
X Φ

SOPHOMORES

Lewis Boggs Timberlake
Fredericksburg, Virginia
Θ X

William Ganter Traylor, Jr.
Petersburg, Virginia
X Φ

Thomas T. Traynham, Jr.
Cluster Springs, Virginia

David Marvin Turner, Jr.
Victoria, Virginia
Θ K N

William Basil Watkins
Kenbridge, Virginia
Σ X

Sydney Robert Weed
Portsmouth, Virginia
K Σ

Richard Beverley Whiting
Berryville, Virginia
K Σ

Emery Coles Wilkerson
Prospect, Virginia

Don Shelton Williams
Rockville Centre, New York

Robert Lewis Williamson
Danville, Virginia

James William Wilson, III
Farmville, Virginia
Θ K N

Henry Adolphus Wiseman, III
Danville, Virginia
K A

William Jasper Wray
Charleston, West Virginia
Σ X

Edwin Snead Wysor
Clifton Forge, Virginia
Π K A

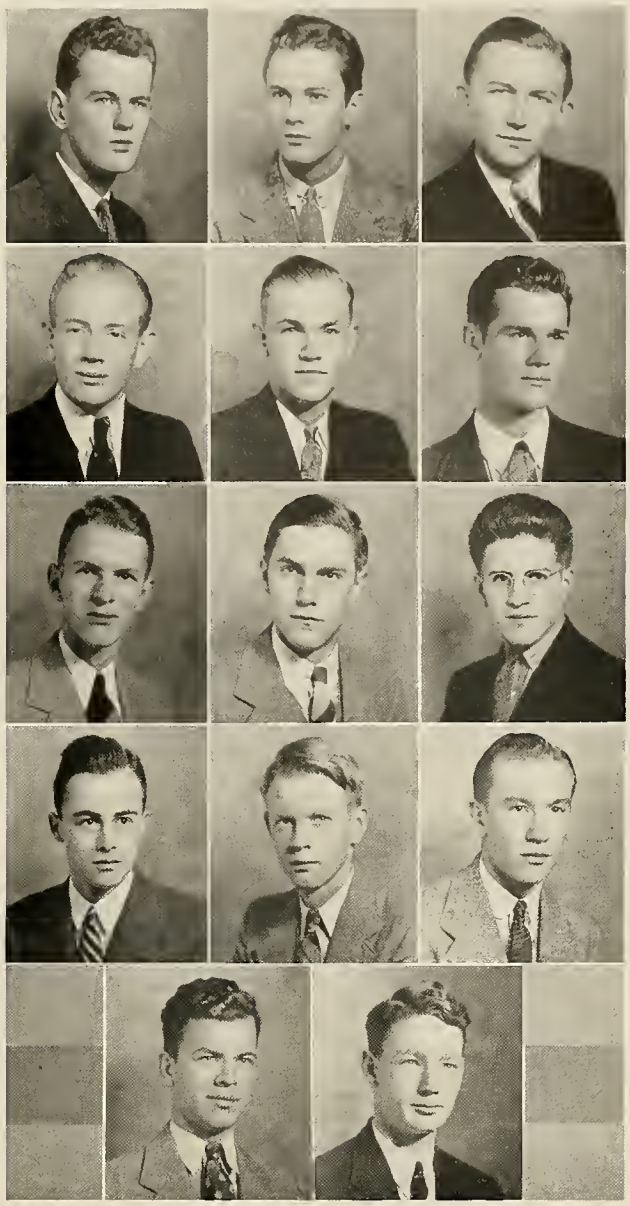

Looking East Through Memorial Gate

The Oaks of Morton, Watkins, and Graham

OFFICERS

▪

D. VENABLE
President

W. L. THURMAN
Vice-President

W. P. HAY, JR.
Secretary-Treasurer

J. S. PANCAKE
Historian

FRESHMAN CLASS

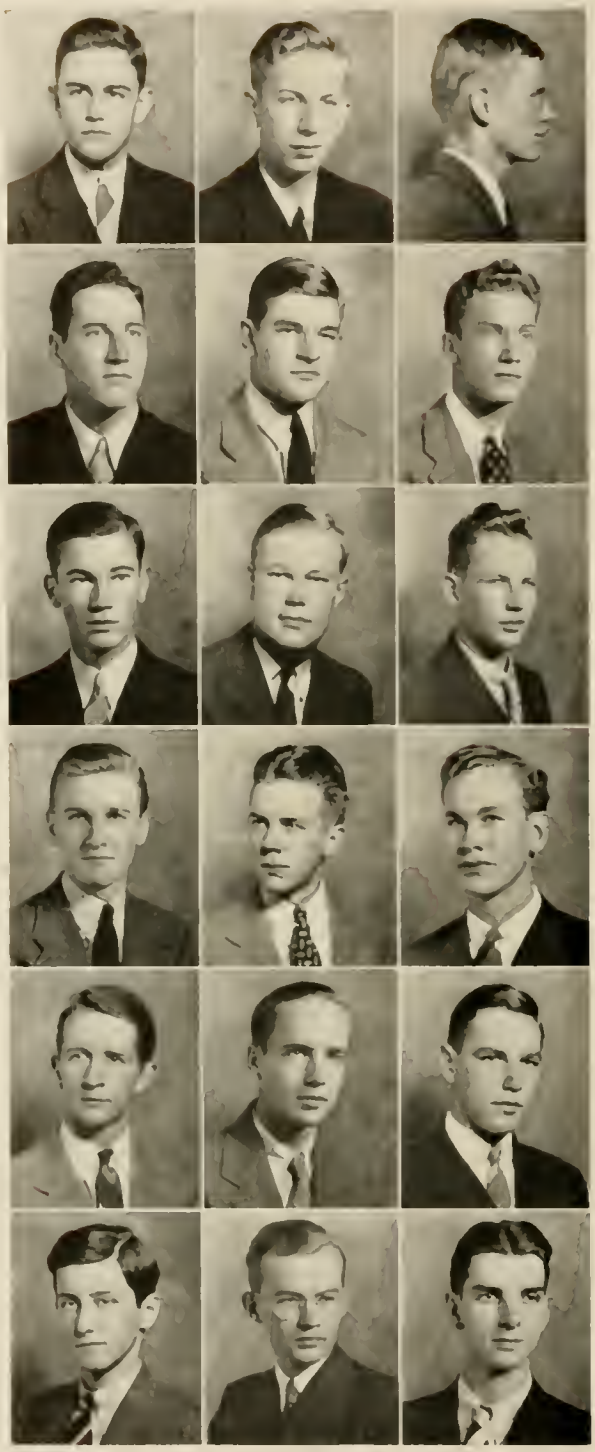

FRESHMEN

Thomas Thweatt Atkinson, Jr.
Champ, Virginia
Π K A

Edward Garland Bagley, Jr.
Kenbridge, Virginia
K A

William Henry Bailey
Keysville, Virginia

Jack Stewart Baker
Sweet Springs, West Virginia

Richard William Baker
Bridgeville, Delaware
K Σ

William Edgar Baldock
Charleston, West Virginia
X Φ

William Nelson Baskervill
Worsham, Virginia
Π K A

William Glover Bayes
Longacre, West Virginia

William Walter Beckner, Jr.
Rockbridge Baths, Virginia

Patrick Henry Booth, Jr.
Petersburg, Virginia
X Φ

Harry Rodman Bouton, Jr.
Plainfield, New Jersey

Thompson Crockett Bowen, Jr.
Tazewell, Virginia
Π K A

William Henry Bowen
Bramwell, West Virginia
Π K A

Archie C. Buchanan, Jr.
Tazewell, Virginia
Π K A

Warwick Cecil Carpenter, Jr.
Richmond, Virginia
K Σ

Walter Herbert Cobbs, Jr.
Rocky Mount, Virginia
Σ X

Paul John Coblentz
Springfield, Ohio

William Cloyce Comstock
Charlotte Court House, Virginia

FRESHMEN

Samuel Willson Cotten
Petersburg, Virginia
Χ Φ

James English Cousar, III
Covington, Virginia
Κ Α

William T. Covington, Jr.
Reedville, Virginia
Κ Σ

Charles Lucian Crockett, Jr.
Roanoke, Virginia
Κ Σ

Marsham Vance Currin
Meredithville, Virginia
Κ Α

Edward Garland Davis, Jr.
Richmond, Virginia
Κ Σ

Richard Earle Davis
Miami, Florida
Χ Φ

John Stokely Dennis
Blackstone, Virginia
Χ Φ

William Bentle Devaney, Jr.
Cannelton, West Virginia
Θ Κ Ν

James William Dixon, Jr.
Charleston, West Virginia

James Marshall Doswell, Jr.
Richmond, Virginia
Κ Σ

John Dunlop
Washington, D. C.
Κ Α

Charles William Dyer
Montgomery, West Virginia
Σ Χ

Charles Harrison Elmore
McKenney, Virginia
Σ Χ

Walter Malcolm Engle
Towson, Maryland
Π Κ Α

Weaver Keith Eubank, Jr.
Philadelphia, Pennsylvania

Edward Graham Field
Nuttall, Virginia
Θ Κ Ν

William Kemper Fitch, Jr.
Richmond, Virginia

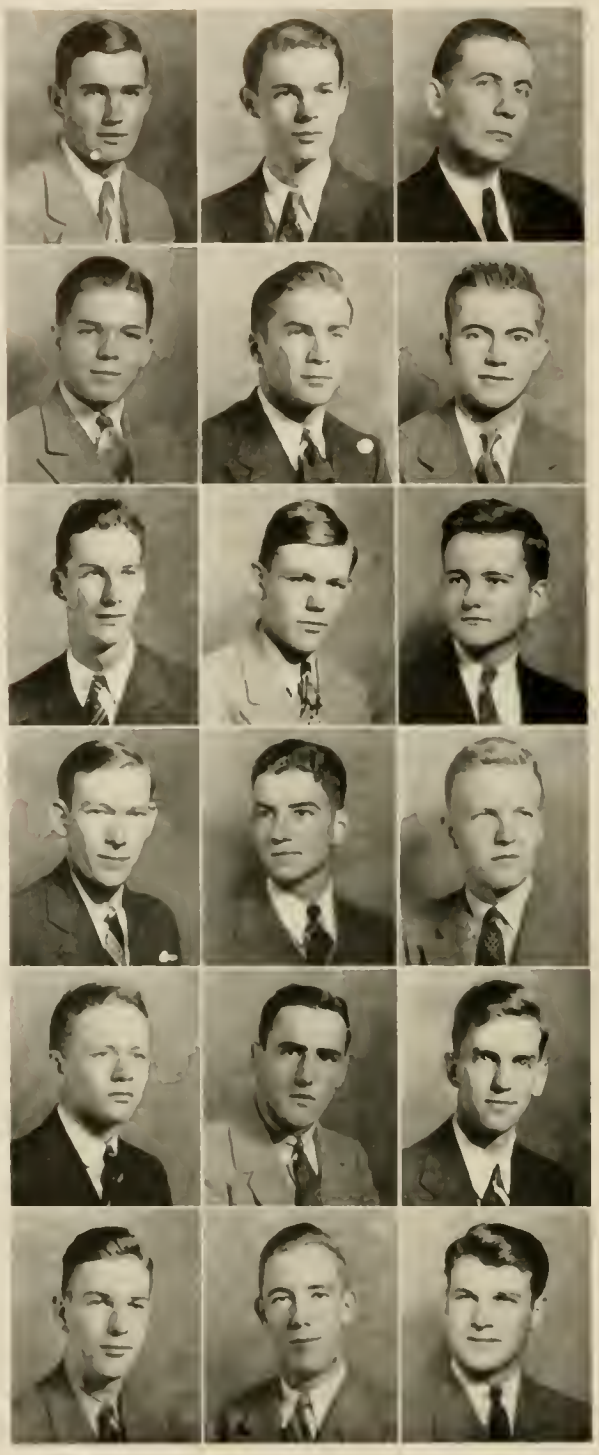

FRESHMEN

Hugh Fitzpatrick, III
Ford, Virginia

Robert Ormandy Fleming, Jr.
Seattle, Washington
Θ X

Robert Carlisle Francis, Jr.
Hampton, Virginia

Meredith Baker Freeman
South Hill, Virginia
Θ K N

Rawley Harrison Fuller, Jr.
South Boston, Virginia
K Σ

George Henry Fulton, Jr.
Roanoke, Virginia
X Φ

Jim Banister Gregory
Java, Virginia
K A

Kossen Gregory
Roanoke, Virginia
K Σ

Robert Cameron Hagan
South Roanoke, Virginia
K A

Hugh Connolly Halliday
Hampton, Virginia
Θ K N

Burton Blanton Hanbury
Farmville, Virginia
Θ K N

John Price Harlow, Jr.
Richmond, Virginia
K Σ

William Boatwright Harris
Orange, Virginia
K A

William Pierce Hay
Richmond, Virginia
K A

Frank Sullivan Heidelbach
Danville, Virginia
K A

George Russell Holden
Clarksburg, West Virginia

Kenneth Lloyd Hollenbeck
Brooklyn, New York
X Φ

Clifford Raymond Holmes
East Foxboro, Massachusetts
K Σ

FRESHMEN

Thomas Martin Horsley, Jr.
Lovingston, Virginia

John Linden Hottel
Winchester, Virginia

William Glenn Huggins
Hillsboro, Ohio
Χ Φ

Allyn Gardner Janney
Fredericksburg, Virginia
Θ Χ

Herndon Philpott Jeffreys, Jr.
Chase City, Virginia

Linwood Clark Jennings
Burkeville, Virginia
Κ Α

Edgar Forrest Jessee
Cleveland, Virginia
Π Κ Α

Lewis Dupuy Johnston, Jr.
South Boston, Virginia
Κ Σ

Alfred Alexander Jones
Roanoke, Virginia
Κ Α

John Ravenscroft Jones
Petersburg, Virginia
Π Κ Α

Laurie Pitts Jones
New Canton, Virginia
Κ Α

Quellin McGuire Keith
Spencer, West Virginia
Π Κ Α

Joseph Crockett Kelley
Wytheville, Virginia
Θ Χ

Robert Alison Kelly
Bristol, Virginia

Bruce Forbes Kemp
Richmond, Virginia
Χ Φ

John Worth Kern Lawson
Roanoke, Virginia
Κ Α

Oscar Lewis Martin, Jr.
Lynchburg, Virginia
Π Κ Α

Thos. Buckingham Merryman
Lynchburg, Virginia
Σ Χ

FRESHMEN

Herbert Seth Morgan
Kenbridge, Virginia
Θ K N

Francis Randolph Munt
Petersburg, Virginia
Χ Φ

Samuel W. McGann, Jr.
Norfolk, Virginia
Χ Φ

William Henry McKenna
Mount Sterling, Kentucky
Π K A

William Graham Painter, Jr.
Big Stone Gap, Virginia

John Silas Pancake
Staunton, Virginia
K Σ

Thomas Goode Parham, Jr.
South Hill, Virginia

DeWitt Robert Peck
Cannelton, West Virginia
Σ X

Paulus Earl Price
Farmville, Virginia

Samuel Whitelock Purviance
Boykins, Virginia
Θ X

Ralph Van Cleve Ritchie
Charleston, West Virginia
Χ Φ

Robert Kitchen Robinson, Jr.
Lewisburg, West Virginia

William Raleigh Rogers
Catonsville, Maryland
Θ K N

John Dashiell Rouse
Newport News, Virginia
Π K A

Joe Terrell Russell
Canton, North Carolina
K Σ

Roy Blackburn Sears
Charleston, West Virginia
Σ X

Henry Shepherd, V
Shepherdstown, West Virginia
Σ X

Kenneth Vernon Shick
Allentown, Pennsylvania

FRESHMEN

Jerry P. Simmons, Jr.
Miami, Florida
Χ Φ

Frank Maynard Smith, Jr.
Foxboro, Massachusetts
Κ Σ

Samuel Cargill Smithy
Charleston, West Virginia
Σ Χ

Cary Anderson Thompson, Jr.
Lynchburg, Virginia
Σ Χ

Walter Leroy Thurman, Jr.
Charleston, West Virginia
Κ Α

William Kay Tracy
Douglaston, New York
Π Κ Α

William Sevier Trinkle
Roanoke, Virginia
Π Κ Α

John Page Turner
The Plains, Virginia

Matthew Powell Tynes, Jr.
Farmville, Virginia
Χ Φ

Edwin Booth Vaden
Gretna, Virginia
Κ Α

Douglas Venable
Charleston, West Virginia
Χ Φ

Stuart Randolph Virts
Waterford, Virginia

Isaac Clarence Wagner, Jr.
Covington, Virginia
Κ Σ

Frederick Hubert Wakefield
Dillwyn, Virginia

Linton Briggs Ward, Jr.
Farmville, Virginia

Ira Benjamin Watson, Jr.
Bedford, Virginia

William Albert Webb
Emporia, Virginia

Louis Marion White
Goode, Virginia
Θ Χ

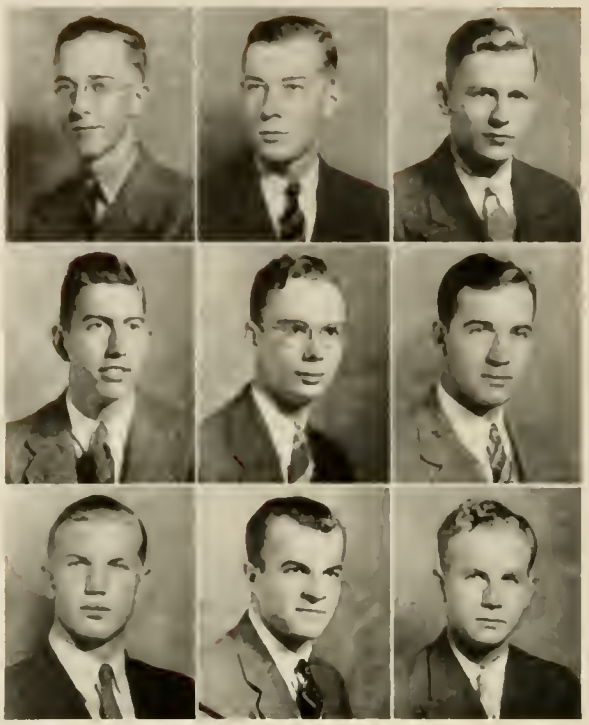

FRESHMEN

Robert Wyche Williams
Victoria, Virginia
Θ K N

Benjamin Johnson Willis, Jr.
Norfolk, Virginia
X Φ

Gordon Churchill Willis
Roanoke, Virginia
Π K A

John Nicodemus Wilson, Jr.
Annapolis, Maryland
Σ X

Robert Whitefield Wisdom
Pittsburgh, Pennsylvania

James Mounts Wolcott, Jr.
Norfolk, Virginia
X Φ

John Earl Wood
Worsham, Virginia

Joseph Edgerton Younce
Chase City, Virginia
Θ K N

Walton Major Zimmerman
Boydton, Virginia
K Σ

HISTORY OF THE FRESHMAN CLASS

On September 15, 1938, some one hundred thirty freshmen entered the portals of Hampden-Sydney College. Before long, each and every freshman was solemnly declaring, "Had a good home and left it." Various arraignments before Cushing and Venable in the wee sma' hours of the night, with ardent sophs giving instructions as to "sounding off" and "assuming the angle" convinced the members of '42 that the life of a freshman left something to be desired.

Ere long, the lowly frosh flaunted defiance in the face of the arrogant sophs by laying numerals, but the setting sun of the following day disclosed knots of freshmen, scrubbing brushes in respective hands, taking the policy of least resistance to the ultimatum issued to the effect that "numerals must be cleaned off before six o'clock—"

Not long after this, V. C., bane of every freshman's existence, held its first meeting. The result was that there were very definite impressions made upon each and every member of the class of '42.

Christmas provided a welcome respite from persecutions of the upper classmen, not to mention Snapper, Aggie, and Little Joe.

January marked the mid-term exams. Exams came with trying days and sleepless nights, awakening each and all to the fact that they were supposed to "study in the meantime."

Shortly after exams, the freshmen met in McIlwaine Hall and elected Venable, Hay, and Thurman, officers for the year.

Looking back over our freshmen year, we certainly have no regrets. At times the sophs were almost unbearable, but even that was squared when the freshmen basketball team—shades of Tasker and Manch—defeated the over-confident varsity. We may point with pardonable pride to the members of our class who have acquired both athletic and scholarly attainments.

Next fall, the class of '42 will be back, but we will no longer be freshmen. It is with many regrets that we complete one of the greatest years of our lives. Yes, next fall '42 will be back, but ours will be the privilege of dishing it out instead of taking it.

ORGANIZATIONS

THE STUDENT COUNCIL

Officers

W. W. Williamson . . . . . *President*
W. G. Wing . . . . . *Vice-President*
J. S. Thornhill . . . . . *Secretary*
A. M. Field, Jr. . . . . *Chaplain*

REPRESENTATIVES

A. M. Field, Jr. . . . . *Senior Class*
W. W. Williamson . . . . . *Senior Class*
W. G. Wing . . . . . *Senior Class*
V. H. Campbell . . . . . *Junior Class*
H. P. Hatten . . . . . *Junior Class*
J. S. Thornhill . . . . . *Junior Class*
C. S. Burks . . . . . *Sophomore Class*
T. E. Crawley . . . . . *Sophomore Class*
J. W. Wilson . . . . . *Sophomore Class*

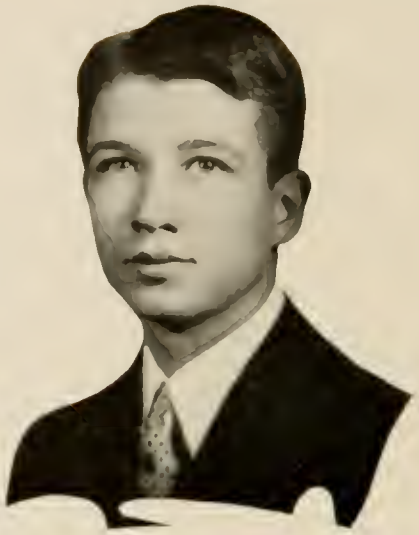

FREDERICK F. HAISLIP, JR.

Editor

EDITORIAL STAFF

E. MILTON KELLAM . . . *Associate Editor*
BERNARD T. DOYLE . . *Associate Editor*
THEODORE RAND SHERMAN, *Associate Editor*
EDWARD R. WILLIAMS . *Associate Editor*
DALLAS K. HAMMOND, *Photographic Editor*
ROBERT C. VAUGHAN . . *Manuscript Editor*
ROBERT P. BARRELL . . *Manuscript Editor*
HOSKINS M. SCLATER . *Compiling Editor*
RODNEY FREEMAN . . *Asst. Compiling Editor*
CARY A. HUTTER . . . *Compiling Editor*
LEIGH TAYLOR . . . *Asst. Manuscript Editor*
WILLIAM A. LASHLEY . *Sports Editor*
P. TULANE CRADDOCK . *Asst. Sports Editor*

THE THIRTY-NINE

Kellam, Taylor, Doyle, Vaughan
Lashley, Hutter, Freeman

WALTER C. SCOTT, JR.
Manager

■

BUSINESS STAFF

D. SCOTT SEARS . . . . . *Associate Business Manager*
R. E. MITCHELL . . . . . *Assistant Business Manager*
WILLIAM R. KAY . . . . . *Assistant Business Manager*
E. T. MEREDITH . . . . . *Circulation Manager*
HERBERT R. STOKES . . . . . *Advertising Manager*
P. TULANE ATKINSON, JR. . . . . *Assistant Advertising Manager*
WILLIAM B. SPONG . . . . . *Assistant Circulation Manager*

KALEIDOSCOPE

Thompson, Trinkle, Mitchell, Spony, Atkinson

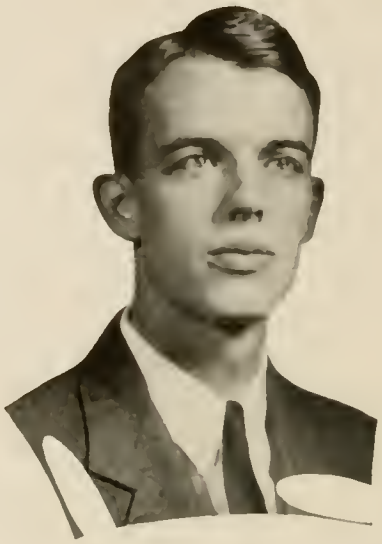

KELLEY K. DAVIS

Editor

EDITORIAL STAFF

EDWARD R. YOUNG	*Assistant Editor*
ROBERT E. MITCHELL, JR.	*Assistant Editor*
WALTER R. GODSEY	*Contributor*
F. WHITTON MORSE	*Contributor*
ROBERT A. BUYERS	*Contributor*
ALEXANDER W. ALLISON	*Contributor*
HOSKINS M. SCLATER	*Contributor*
JOHN S. PANCAKE	*Contributor*
CHARLES L. JOYCE	*Art Editor*
WILLIAM G. WING	*Art Assistant*
RICHARD E. DAVIS	*Art Assistant*
D. KIRK HAMMOND	*Photography*

THE 1939

Wing, Mitchell, Young, Hammond
Allison, Sclater

JAMES D. JOHNSTON, III

Manager

Business Staff

A. Alexander Williams	*Assistant Business Manager*
Everette T. Meredith	*Assistant Business Manager*
Herbert R. Stokes	*Business Assistant*
Richard D. Hoppstetter	*Business Assistant*
Homer P. Hatten	*Business Assistant*
D. Scott Sears	*Business Assistant*
C. Robert Scott	*Business Assistant*
Frank E. Booker	*Business Assistant*
William B. Bullock, Jr.	*Circulation Manager*
F. Randolph Munt	*Freshman Assistant*
William G. Huggins	*Freshman Assistant*

G A R N E T T E

Taylor, Hatten, Scott, Meredith (Sigma Chi), Munt
Hoppstetter, Stokes, Bullock, Booker

WALTER R. GODSEY
Editor

EDITORIAL STAFF

ROBERT A. BUYERS . . . *Associate Editor*
WALTER R. TOWER . . . *Associate Editor*
EDWARD R. YOUNG . . . *Managing Editor*
ROBERT C. VAUGHAN, JR. . *Managing Editor*
HOSKINS M. SCLATER . . *Asst. Managing Editor*
WILLIAM A. LASHLEY . . . *Sports Editor*
WILLARD A. CRAFT . . *Associate Sports Editor*
P. TULANE CRADDOCK, *Assistant Sports Editor*
C. MAURICE FLINN . . *Assistant Sports Editor*
THEO. G. OFFERDINGER, *Asst. Sports Editor*
A. W. ALLISON, C. S. BURKS, *News Editors*
C. E. HARPER, D. S. WILLIAMS, *News Editors*
ARTHUR M. FIELD, JR. . . *Feature Editor*
LEWIS B. TIMBERLAKE, *Asst. Feature Editor*
WILLIAM H. LUCKE . . *Asst. Feature Editor*
D. KIRK HAMMOND . . . *Photographer*

THE 1939

Field Young, Vaughan Lashley, Sclater

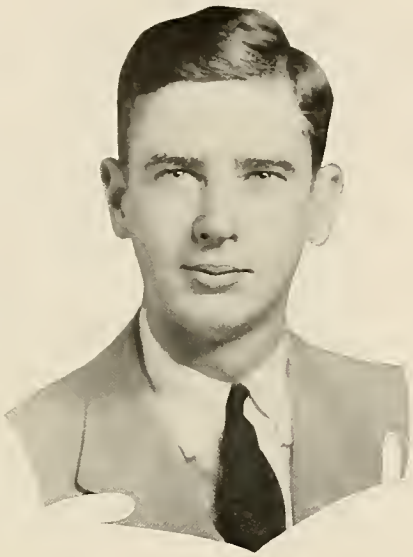

WALTER C. SCOTT, JR.
Business Manager

BUSINESS STAFF

ROBERT P. TRICE	*Advertising Manager*
RALPH M. STOKES, JR.	*Circulation Manager*
CLARENCE T. ORGAIN	*Assistant Circulation Manager*
JOSEPH L. MANSON, JR.	*Assistant Circulation Manager*
THOMAS C. RUFF	*Assistant Circulation Manager*
C. EDWARD CRAWFORD, JR.	*Assistant Advertising Manager*
DAVID M. TURNER, JR.	*Assistant Advertising Manager*

TIGER

Manson, Trice, Crawford, Orgain
Stokes, Ruff

Gartrell, McDonald, Field, Stewart
Williamson, Phillips, Vaughan, Hammond, Cross

Officers

A. M. Field, Jr. . . . . *President*

A. T. Stewart . . . . . *Vice-President*

C. A. McDonald . . . . . *Secretary*

E. H. Gartrell . . . . . *Treasurer*

■

COMMITTEE CHAIRMEN

J. D. Phillips
Devotional

W. W. Williamson
Sunday School

T. G. Cross
Social

W. O. Armes
Reading Rooms

K. D. Hammond
World Education

R. C. Vaughan, Jr.
Publicity

STUDENT'S CHRISTIAN ASSOCIATION

THE LEAGUE OF EVANGELICAL STUDENTS

Officers

E. H. Gartrell, Jr. . . . . *President*
J. R. Orgain, Jr. . . . . *Vice-President*
J. B. Garrett . . . . . *Secretary*
H. M. Sclater . . . . . *Treasurer*
W. G. Walker . . . . . *Deputation Chairman*

Members

F. S. Anderson
J. G. Armes
W. O. Armes
L. M. Barkley
W. H. Boyd
G. Boyle
T. G. Cross
R. M. Davies
A. M. Field
J. B. Garrett
E. H. Gartrell
D. K. Hammond
S. Hasegawa
J. F. Halloway
H. J. Jaeger
R. L. MacBath
F. H. McElwee
C. A. McDonald
B. L. Milton
J. W. Myers
J. R. Orgain
E. C. Pentecost
J. D. Philips
R. K. Robinson
T. C. Ruff
H. M. Sclater
G. E. Shepperson
T. R. Sherman
K. V. Shick
A. T. Stewart
J. G. Thompson
T. T. Traynham
J. P. Turner
R. C. Vaughan
W. G. Walker
W. A. Webb
E. R. Williams
R. L. Williamson
W. W. Williamson
R. W. Wisdom

Officers

E. H. Gartrell . . . . . *President*
J. M. Blanton . . . . . *Vice-President*
H. M. Sclater . . . . . *Program Secretary*
J. C. Foushee . . . . . *Secretary*
J. B. Garrett . . . . . *Treasurer*
B. T. Doyle . . . . . *Censor*

Members

A. W. Allison
F. S. Anderson
T. T. Atkinson
R. W. Baker
L. M. Barkley
R. P. Barrell
J. M. Blanton
H. R. Bouton
W. H. Boyd
J. L. Bugg
W. P. Burton
V. H. Campbell
J. E. Cousar
T. E. Crawley
W. D. Crinkley
J. S. Crockett
M. V. Currin
R. M. Davies
J. E. Douglass
B. T. Doyle
R. H. Engle
L. D. Evans
J. C. Foushee
J. B. Garrett
E. H. Gartrell
W. R. Godsey
K. Gregory
R. S. Guerrant
B. B. Hanbury
L. B. Hanes
C. E. Harper
W. H. Hubbard
S. M. Janney
D. Y. Keith
V. R. May
R. L. McBath
J. F. McClellan
J. S. McIlwaine
B. L. Milton
R. E. Mitchell
J. W. Myers
R. M. O'Hair
J. D. Philips
J. M. Ratliff
W. R. Rogers
J. F. Rowe
T. C. Ruff
H. M. Sclater
J. M. Sharpley
G. E. Shepperson
J. B. Smith
A. T. Stewart
J. C. Summers
R. E. Taylor
W. L. Taylor
W. R. Tower
J. P. Turner
E. B. Vaden
W. G. Walker
L. B. Ward
J. W. Wilson
R. W. Wisdom
E. R. Young

UNION PHILANTHROPIC LITERARY SOCIETY

HAMPDEN-SYDNEY PRESS CLUB

Officers

Frederick Whitton Morse . . . . . *Director*

David R. Reveley . . . . . *Faculty Advisor*

Members

Willard Arnold Craft

William Henry Hubbard

William B. Spong, Jr.

William Abner Lashley

The Hampden-Sydney Press Club originated in the fall of 1935 through the efforts of Coach C. A. Bernier, Dean George L. Walker, and Professor D. R. Reveley. Since its inception this organization has done a successful piece of work in coordinating the publicity efforts of the college. The work of this group has been highly complimented by the Associated Press, who attributed to its activity a uniformity and consistency in news from the college that was decidedly absent before its formation. It has the distinction of being the first organization of its kind in the state, and offers students here a unique opportunity in applied journalism. Each year, in June, the senior members of the Press Club are awarded gold keys as a token of appreciation for their services rendered to the college.

Officers

J. Robert Orgain . . . . . *President*
Carl W. Nolde . . . . . *Vice-President*
William R. Kay . . . . . *Business Manager*
W. Leigh Taylor . . . . . *Publicity*
George L. Walker, Jr. . . . . *Director*

Members

J. G. Armes
W. O. Armes
W. E. Baldock
J. M. Blanton, Jr.
W. B. Bullock, Jr.
P. J. Coblentz
C. E. Crawford, Jr.
D. C. Crawford
T. E. Crawley
W. D. Crinkley
C. L. Crockett, Jr.
K. K. Davis
F. T. Edmunds
R. H. Engle
W. K. Elbank, Jr.
E. G. Field
R. Freeman
J. F. Glover, Jr.
K. Gregory
R. C. Hagan
W. B. Harris
G. R. Holden
W. G. Huggins
H. J. Jaeger, Jr.
J. D. Johnston, III
A. A. Jones
J. F. Jones
W. R. Kay
M. P. Kean, Jr.
R. A. Kelly
M. L. Lacy, II
J. K. Lawson
T. W. Leigh
W. H. Lucke
R. A. Moore, Jr.
C. W. Nolde
C. T. Orgain
J. R. Orgain, Jr.
J. S. Pancake
J. H. Peak
J. D. Philips
S. W. Purviance
R. V. Ritchie
N. L. Rodgers
W. R. Rogers
J. D. Rouse
G. E. Sheppperson
K. V. Shick
J. P. Simmons, Jr.
H. R. Stokes
W. L. Taylor
S. Thornhill
W. R. Tower
E. B. Vaden
I. C. Wagner, Jr.
R. W. Walker, Jr.
L. B. Ward, Jr.
A. A. Williams
H. A. Wiseman, III
W. M. Zimmerman

THE GLEE CLUB

THIRTY-NINE

JONGLEURS

Officers

Edward R. Young . . . . . *President*

Robert C. Vaughan, Jr. . . . . *Vice-President*

Bernard T. Doyle, Jr. . . . . *Secretary-Treasurer*

Members

A. W. Allison
Gaston Boyle, Jr.
C. S. Burks
W. P. Burton
T. E. Crawley
R. H. Engle
E. H. Gartrell, Jr.
W. C. Gibson, Jr.
W. H. Hubbard
J. D. Johnston, III
M. L. Lacy, II
W. H. Lucke
J. H. Mays
J. H. Peak

Schultz, Patterson, O'Hair, Sullivan, Offterdinger Null

(Freshman Disciplinary Court)

RALPH MORGAN O'HAIR
President

MEMBERS

RALPH MORGAN O'HAIR
Senior Member

HARRY EDWARD NULL
Junior Member

FRANK EDWIN SULLIVAN
Junior Member

THEODORE GRAY OFFTERDINGER
Sophomore Member

WILLIAM STEWART PATTERSON
Sophomore Member

ROBERT GWYNN SCHULTZ
Sophomore Member

VIGILANCE COMMITTEE

MONOGRAM CLUB

Officers

W. A. Craft . . . . . *President*
A. J. Buchinsky . . . . . *Vice-President*
P. A. Wood . . . . . *Secretary and Treasurer*

Members

A. W. Allison
F. S. Anderson
W. O. Armes
J. E. Berry
A. J. Buchinsky
V. H. Campbell
W. A. Craft
W. R. Eason
C. O. Finne
H. A. Flannagan
H. P. Hatten
A. T. Howard
C. M. Johnson
V. R. May
H. L. Mitchell
H. E. Null
W. T. Reveley
J. W. Rives
F. A. Shelton
R. G. Schultz
B. A. Soyars
C. M. Spencer
F. E. Sullivan
R. P. Trice
S. S. Walden
E. S. Waldrep
S. R. Weed
P. A. Wood

THE GERMAN CLUB

Officers

J. P. Lawson	*President*
E. M. Kellam	*Business Manager*
E. C. Spencer	*Secretary-Treasurer*
J. G. Mayes	*Vice-President*
C. A. Roach	*Assistant Business Manager*

Members

E. D. Adams
T. T. Atkinson
J. R. Baskerville
W. B. Blanton
T. K. Baldwin
F. E. Booker
T. C. Bowen, Jr.
W. B. Bullock
W. C. Carpenter
C. E. Crawford
W. D. Crinkley
J. S. Crockett
T. L. Currie
M. V. Currin
J. S. Dennis
J. Dunlop

R. O. Fleming, Jr.
C. M. Flinn
A. P. Flippo
T. M. Ford, Jr.
R. C. Francis
R. Freeman
G. H. Fulton
J. B. Geyer
W. C. Gibson
H. C. Green
J. T. Goode, III
R. S. Guerrant
J. F. Hadel
H. J. Hagan, Jr.
R. C. Hagan
C. H. Heineman
R. D. Hoppstetter
C. A. Hutter
A. A. Jamison
S. M. Janney
H. P. Jeffreys
J. D. Johnston, III
A. A. Jones
J. R. Jones
C. S. Joyce
W. R. Kay
E. B. Kilby, Jr.
P. B. Lacy
J. R. Lawson
E. T. Meredith
F. R. Munt
C. W. Nolde
C. D. Nottingham
C. T. Orgain
J. R. Orgain, Jr.
W. S. Patterson
J. M. Ratcliff
T. C. Reed
L. G. Richards, Jr.
W. B. Russell
W. C. Scott, Jr.
D. S. Sears
F. A. Shelton
R. G. Shultz
J. F. Slade
W. B. Spencer
W. B. Spong
J. M. Sharpley
H. R. Stokes
H. T. Taylor
W. G. Traylor, Jr.
R. P. Trice
W. S. Trinkle
G. C. Willis
W. G. Wing
W. B. White
H. A. Wiseman

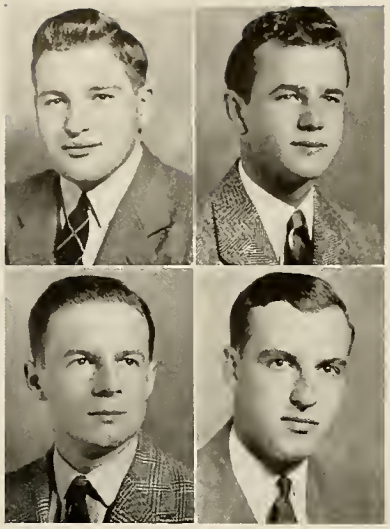

FRATERNITIES

Trice, Davis, Scott, Wing, Johnston, Baldwin, Meredith
Reed, Spencer, Kellam, Sears, Buyers, Kilby, Spencer

PAN-HELLENIC COUNCIL

Officers

D. S. Sears . . . . . *President*
J. D. Johnston, III . . . . . *Vice-President*
T. K. Baldwin . . . . . *Secretary-Treasurer*

Members

Chi Phi
J. D. Johnston, III
K. K. Davis

Theta Chi
T. C. Reed
W. B. Wing

Theta Kappa Nu
E. C. Spencer
C. M. Spencer

Sigma Chi
D. S. Sears
E. T. Meredith

Kappa Sigma
W. C. Scott, Jr.
R. P. Trice

Kappa Alpha
R. A. Buyers
E. B. Kilby, Jr.

Pi Kappa Alpha
E. M. Kellam
T. K. Baldwin

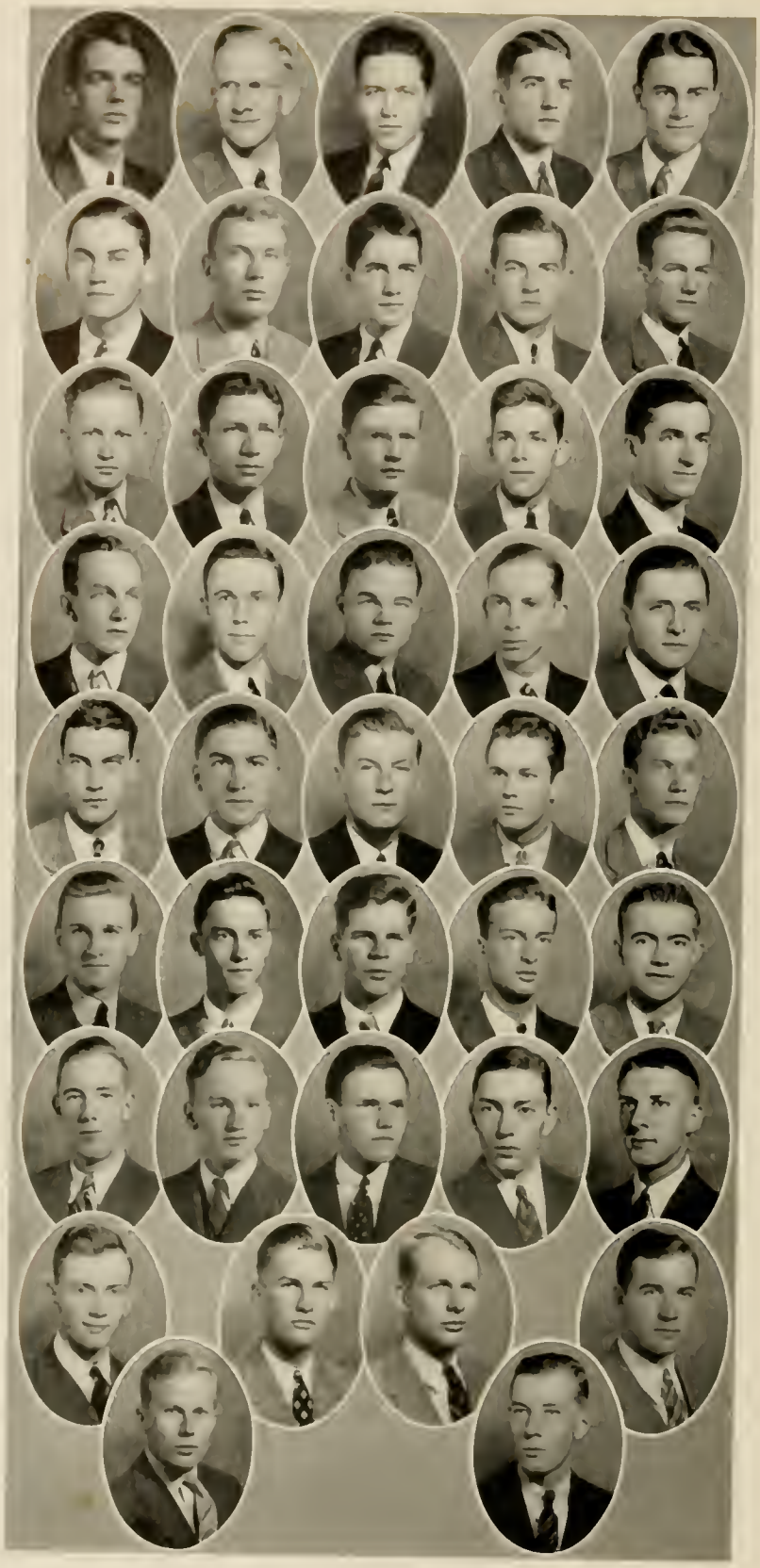

Davis
Hammond
Johnston
Leigh
Williamson

Booker
Haiten
Leigh
Mitchell
Noble

Peters
Stokes
Williams
Bullock
Currie

Edmunds
Heinemann
Hoppstetter
Hoy
Jones

Scott
Taylor
Taylor
Traylor
Baldock

Booth
Cotten
Davis
Dennis
Fulton

Hollenbeck
Huggins
Kemp
McGann
Munt

Ritchie
Simmons
Tynes
Venable

Willis
Wolcott

CHI PHI

Fratres in Urbe

Robert Kincaid Brock
John Lyle Williams
William Twyman Williams

Fratres in Collegio

Class of 1939

Kelly King Davis
Dallas Kirk Hammond
James D. Johnston, III
Thomas Watkins Leigh
William W. Williamson, II

Class of 1940

Frank Eubank Booker, Jr.
Homer Paul Hatten
Edward Monroe Leigh
Robert Edgar Mitchell, Jr.
Edward Wright Nobel, Jr.
John Lyon Peters
Herbert Rieves Stokes
Archibald A. Williams

Class of 1941

William Barker Bullock, Jr.
Thomas Lauchlin Currie
Fred Thomas Edmunds
Charles Henry Heinemann, Jr.
Richard David Hoppstetter
Emmett Hugh Hoy, Jr.
Joseph Frasia Jones, Jr.
Charles Robert Scott
William Leigh Taylor
Herbert Tyler Taylor, Jr.
William Ganter Traylor, Jr.

Class of 1942

William Edgar Baldock
Patrick Henry Booth, Jr.
Samuel Willson Cotten
Richard Earle Davis
John Stokely Dennis
George Henry Fulton, Jr.
Kenneth Lloyd Hollenbeck
William Glenn Huggins
Bruce Forbes Kemp
Samuel Whitehurst McGann, Jr.
Francis Randolph Munt
Ralph Van Cleve Ritchie
Jerry P. Simmons, IV
Matthew Powell Tynes, Jr.
Douglas Venable
Benjamin Johnson Willis, Jr.
James Mounts Wolcott, Jr.

· X · Φ ·

In 1824 the Chi Phi Fraternity was founded at Princeton University, and March 2, 1867, established its Epsilon Chapter at Hampden-Sydney College. It thus has the distinction of being the oldest fraternity on the campus. The *Chackett* is the official organ of this fraternity, and its colors are scarlet and blue.

Doyle
McElwee
Sears
O'Hair
Allison

Leach
McIlwaine
Meredith
Vaughan
Watkins

Dabney
Freeman
McClellan
Moore
Patterson

Porter
Wray
Cobbs
Dyer
Elmore

Merryman
Peck
Sears
Shepherd
Smithy

Thompson
Wilson

SIGMA CHI

Fratres in Facultate

Denison Maurice Allan
William Herman Bell
Emmett Roach Elliott

Fratres in Collegio

Class of 1939

Bernard Theophilus Doyle, Jr.
Francis Hull McElwee
Ralph Morgan O'Hair
Daniel Scott Sears

Class of 1940

Clarence Warner Allison
Hunter Moomau Leach
James Spencer McIlwaine, Jr.
Everett Taliaferro Meredith
Robert Crews Vaughan, Jr.
William Basil Watkins

Class of 1941

Robert Lewis Dabney
Rodney Freeman
John Franklin McClellan
Ray Atkinson Moore, Jr.
William Stuart Patterson
Charles Reid Porter
William Jasper Wray

Class of 1942

Walter Herbert Cobbs
Charles William Dyer
Charles Harrison Elmore
Thomas Buchingham Merryman
Dewitt Robert Peck
Roy Blackburn Sears
Henry V. Shepherd
Samuel Cargill Smithy
Cary Anderson Thompson, Jr.
Robert Woods Walker, Jr.
John Nicodemus Wilson, Jr.

• Σ • X •

The Sigma Chi Fraternity was founded at Miami University in 1855, and Sigma Sigma Chapter was issued its charter in 1872. This Chapter became inactive, however, in 1902, but due to an increase in the small student enrollment was revived in 1931. The official organ is the *Magazine of Sigma Chi* and the secret organ is the *Sigma Chi Bulletin*. The colors are blue and old gold, and the white rose is the fraternity flower.

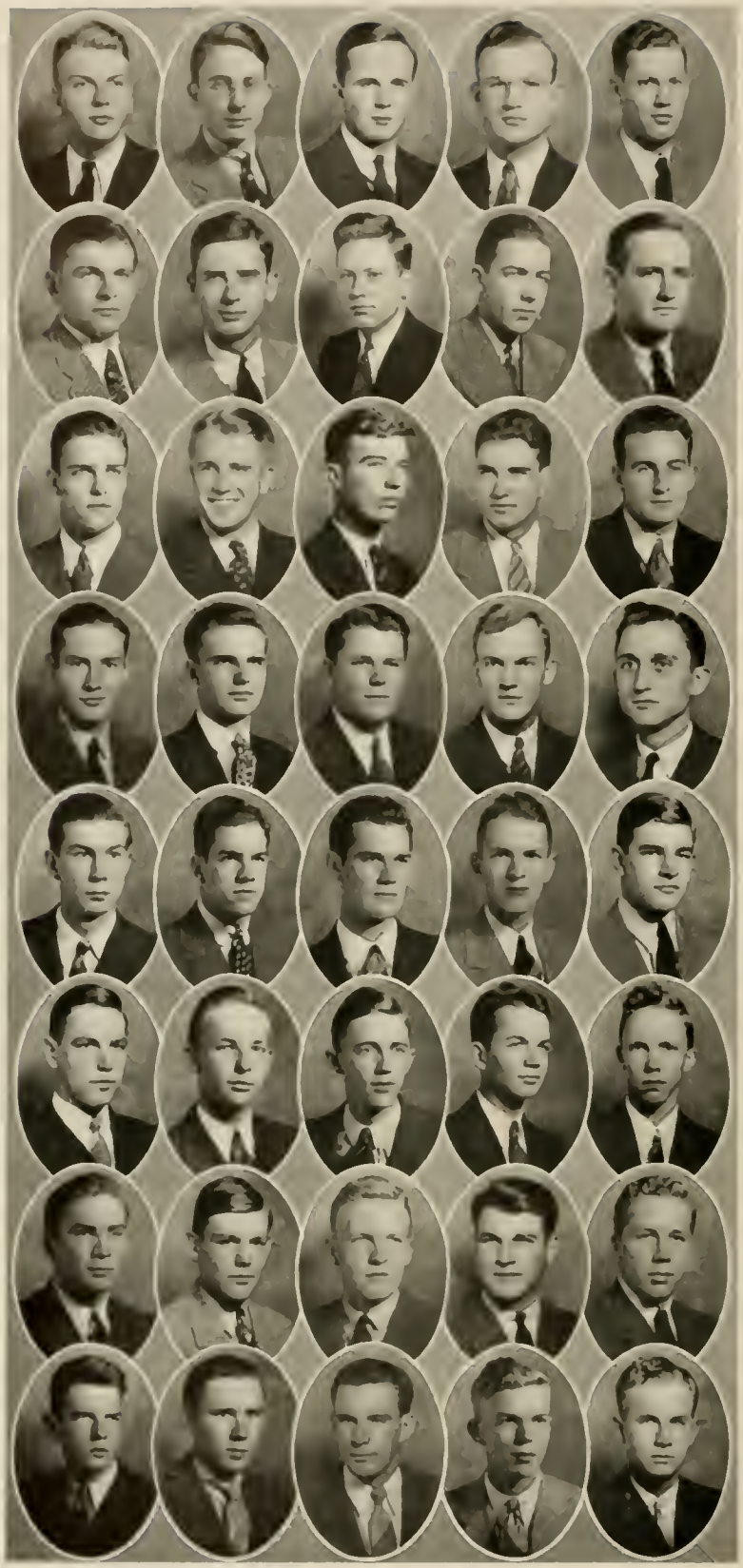

Blanton
Burton
Campbell
Finne
Gilmer

Howard
Scott
Tower
Kay
Lacy

May
Soyars
Trice
Walden
Berry

Brown
Burks
Chewning
Crawford
Gouldin

Hutchinson
Geyer
Weed
Whiting
Baker

Carpenter
Crockett
Covington
Davis
Doswell

Fuller
Gregory
Harlow
Holmes
Johnston

Pancake
Russell
Smith
Wagner
Zimmerman

KAPPA SIGMA

Number of Active Chapters, One Hundred and Six
Founded at the University of Virginia, 1867

Fratres in Collegio

Class of 1939

James Miller Blanton, Jr.
William Page Burton
Volney Howard Campbell
Charles Osville Finne, Jr.
Guy Henderson Gilmer, Jr.
A. T. Howard
Walter Coke Scott, Jr.
Walter Robertson Tower

Class of 1940

William Richard Kay
Paul Bachman Lacy, Jr.
Virgil Robert May, Jr.
Benjamin A. Soyars
Robert Palmer Trice
Stuart Sydnor Walden

Class of 1941

Elmo Berry
Frank Brown
Craighill Burks
W. C. Chewning
Charles Crawford, Jr.
Joseph B. Geyer
John M. Gouldin
Charles E. Hutchinson, Jr.
Sydney Weed
Richard B. Whiting

Class of 1942

Richard William Baker
Warwick Cecil Carpenter, Jr.
Charles Lucian Crockett, Jr.
William Tankard Covington, Jr.
Edward Garland Davis, Jr.
James Marshall Doswell, Jr.
Rawlwy Harrison Fuller, Jr.
Kossen Gregory
John Price Harlow, Jr.
Clifford Raymond Holmes
Lewis Dupuy Johnston, Jr.
John Silas Pancake
Joe Terrell Russell
Frank Maynard Smith, Jr.
Isaac Clarence Wagner, Jr.
Walton Major Zimmerman

· K · Σ ·

In 1867 the Kappa Sigma Fraternity was established at the University of Virginia, and just sixteen years after this date Upsilon Chapter was introduced at Hampden-Sydney—1883. The *Caduceus* is the official publication, and the *Star and Crescent* is the internal organ. The fraternity colors are scarlet, green and white, and the flower is the lily-of-the-valley.

Baldwin
Bundy
Craft
Hamlip
Hutler
Kellam

Reveley
Sanders
Spencer
Willey
Barnes
Brown

Crockett
Dillard
Morse
Null
Summers
Thornhill

Wheatley
Adams
Atkinson
Bynum
Craddock
Chitwwod

Engle
Offterdinger
Russell
Spong
Taylor
Wysor

Atkinson
Baskervill
Bowen
Bowen
Buchanan
Engle

Jessee
Jones
Keith
Martin
McKenna
Rouse

Tracy
Trinkle
Willis
Baker

PI KAPPA ALPHA

Number of Active Chapters, Seventy-seven
Founded at the University of Virginia, 1868

Frater in Urbe

Paul Tulane Atkinson

Fratres in Collegio

Thomas Edward Gilmer
Freeman Hansford Hart
George Luther Walker

Class of 1939

Thomas Kyle Baldwin
William D. Bundy, Jr.
Willard Arnold Craft
Frederick Frazier Haislip, Jr.
Carey Ambler Hutter
Eusebius Milton Kellam
W. Taylor Reveley
Friel Tate Saunders
William Brown Spencer
Walton Dunlap Willey

Class of 1940

Bennett H. Barnes, Jr.
Rives S. Brown, Jr.
James Strother Crockett
Lester Layne Dillard
Fredrick W. Morse
Harry Edward Null
John C. Summers, Jr.
J. Steven Thornhill
William C. Wheatley, Jr.

Class of 1941

Edward D. Adams
P. Tulane Atkinson, Jr.
Archibald M. Bynum
Paul Tulane Craddock
W. Randolph Chitwood
Robert Homer Engle
T. Gray Offterdinger
William Bragg Russell
William B. Spong, Jr.
Robert Edward Taylor
Edwin Snead Wysor

Class of 1942

Thomas Thweatt Atkinson, Jr.
William Nelson Baskervill
Thompson Crockett Bowen, Jr.
William Henry Bowen
Archie Chapman Buchanan, Jr.
Walter Malcolm Engle
Edgar Forrest Jessee
John Ravenscroft Jones
Quellin McGuire Kieth
Oscar Lewis Martin, Jr.
William Henry McKenna
John Dashiell Rouse
William Kay Tracy
William Sevier Trinkle
Gordon Churchill Willis

·Π·K·A·

The Pi Kappa Alpha Fraternity was organized at the University of Virginia in 1868. Iota Chapter, which made its appearance on this campus in 1885, was host four years later for the fraternity organization. Their official organ is *The Shield and Diamond* and their secret organ is the *Dagger and Key*. The fraternity colors are garnet and old gold and its flower is the lily-of-the-valley.

Barkley
Buyers
Crinkley
Kilby
Lawson
Orgain
Eason
Flannagan
Flannagan
Ford
German
Goode
Hagan
Hanes
Houston
Jamison
Johnson
Lashley
Lowe
Murdock
Nottingham
Richards
Roach
Smith
Sullivan
Van Meter
Crawley
Flinn
Flippo
George
Gibson
Guerrant
Joyce
Orgain
Prichard
Schultz
Shelton
Wiseman
Bagley
Cousar
Currin
Dunlop
Gregory
Hagan
Harris
Hay
Heidelbach
Jennings
Jones
Jones
Lawson
Thruman
Vaden

KAPPA ALPHA

Number of Active Chapters, Sixty-nine
Founded at Washington and Lee University, 1865

FRATER IN FACULTATE
ARTHUR LETCHER JONES

FRATER IN URBE
COACH HERMAN E. SMITH

FRATRES IN COLLEGIO

Class of 1939

ROBERT ARMOUR BUYERS
WILFRED DILLARD CRINKLEY
EDWARDS BUTTS KILBY, JR.
JOSEPH PATTERSON LAWSON
JAMES ROBERT ORGAIN, JR.

Class of 1940

WALTER ROBERT EASON
HENRY ALEXANDER FLANNAGAN
WILLIAM HAMILTON FLANNAGAN
THOMAS MARTIN FORD, JR.
RICHARD MCEWEN GERMAN, JR.
JOHN THOMAS GOODE, III
HUGH JOHNSON HAGAN, JR.
LEIGH BUCKNER HANES, JR.
CHARLES GORDON HOUSTON, JR.
ALFRED ANSON JAMISON
CECIL MAYNARD JOHNSON
WILLIAM ABNER LASHLEY
RICHARD HERBERT LOWE
HARRY BUDDY MURDOCK
CHARLES DUNNING NOTTINGHAM
LEWIS GEORGE RICHARDS, JR.
CHARLES ALEXANDER ROACH
NELSON MONTGOMERY SMITH
FRANK EDWIN SULLIVAN
JESSE OLIVER VAN METER, JR.

Class of 1941

THOMAS EDWARD CRAWLEY
CALVIN MAURICE FLINN
ARTHUR POUND FLIPPO
JOHN EDWARD GEORGE
WILLIAM CURTIS GIBSON, JR.
ROBERT SHIELDS GUERRANT
CHARLES LEON JOYCE
CLARENCE THEODORE ORGAIN
SAMUEL JAMES PRICHARD, JR.
ROBERT GWYNN SCHULTZ
FRANCIS AUGUSTINE SHELTON
HENRY ADOLPHUS WISEMAN, III

Class of 1942

EDWARD GARLAND BAGLEY, JR.
JAMES ENGLISH COUSAR, III
MARSHAM VANCE CURRIN
JOHN DUNLOP
WILLIAM KEMP GIBSON, JR.
JIM BANISTER GREGORY
ROBERT CAMERON HAGAN
WILLIAM BOATWRIGHT HARRIS
WILLIAM PIERCE HAY, JR.
FRANK SULLIVAN HEIDELBACH
LINWOOD CLARK JENNINGS
ALFRED ALEXANDER JONES
LAURIE PITTS JONES
JOHN WORTH KERN LAWSON
PHILIP LEIGHTON STRADER
WALTER LEROY THURMAN, JR.
EDWIN BOOTH VADEN

· K · A ·

In 1865 the Kappa Alpha Fraternity was founded at Washington and Lee University. Alpha Tau Chapter was installed at Hampden-Sydney in 1899. The official organ is *The Kappa Alpha Journal*, and its secret organ is *The Special Messenger*, while the *Illustrated Manual* is published annually. The fraternity colors are crimson and old gold. The magnolia and the red rose are the fraternity flowers.

Hadel
Janney
Reed
Terry
Wing

Hall
Kean
Keith
Mayes
Mitchell

Nolde
Rives
Sclater
Slade
Lippincott

Lucke
Manson
Mays
Moore
Morgan

Morgan
Peak
Ridgeway
Smith
Timberlake

Fleming
Janney
Kelley
Purviance
White

THETA CHI

Number of Active Chapters, Fifty
Founded at Norwich University, 1856

Frater in Urbe

Frank C. Winston

Fratres in Facultate

James Henry Curry Winston
Francis Ghigo

Fratres in Collegio

Class of 1939

Joseph Frank Hadel
Samuel McPherson Janney
Thomas Christian Reed
William Garnett Wing

Class of 1940

James King Hall, Jr.
Marshall Prescott Kean
David Yandell Keith, Jr.
Joseph Greenaway Mayes
Harold Lee Mitchell
Carl William Nolde
John W. Rives, Jr.
Hoskins Mallory Sclater
Joseph Frank Slade

Class of 1941

Samuel W. Lippincott, Jr.
William Hunter Lucke
Joseph Lloyd Manson, Jr.
James William Mays
Ellis Scott Moore, Jr.
A. McKinley Morgan, Jr.
Harold A. Morgan
John Hunter Peak
J. Dodson Ridgeway
Frank Otey Smith
Lewis B. Timberlake

Class of 1942

Robert O. Fleming, Jr.
Allyn Gardner Janney
Joseph Crockett Kelley
Samuel Whitelock Purviance
Louis Marion White

• Θ • X •

The Theta Chi Fraternity was established at Norwich University in 1856. However, it was not until around sixty years later that this fraternity instigated its Nu Chapter on the Hampden-Sydney campus—1914. This chapter built the first and only fraternity house to occupy the right-hand side of fraternity row. The official organ is *The Rattle*. The fraternity flower is the red carnation.

Buchinsky
Field
Hall
Spencer
Banton

Foushee
Gibson
Link
Mitchell
Ratliff

Seamans
Spencer
Stokes
White
Bugg

Chaffin
Douglass
Fuller
Glover
Green

Hardie
Harper
Kuykendall
Richardson
Rodgers

Ruff
Sanders
Sanders
Turner
Wilson

Devaney
Field
Fitch
Freeman
Halliday

Hanbury
Morgan
Rodgers
Younce
Williams

THETA KAPPA NU

Fratres in Facultate

David Cooper Wilson

Philip Hortenstine Ropp

Fratres in Collegio

Class of 1939

Albert Joseph Buchinsky
Arthur Maxwell Field, Jr.
Nathan Bryant Hall
Charles Moseley Spencer

Class of 1940

Walter Reynolds Banton
John Caldwell Foushee
John Aldridge Gibson
Charles Robert Link
Calvin Acuff Mitchell, Jr.
John Marvin Ratliff
Hugh Maxwell Seamans
Edward Clinton Spencer
Ralph Morton Stokes, Jr.
William Beckler White

Class of 1941

James Luckin Bugg, Jr.
Frank Clay Chaffin, Jr.
James Edward Douglass
John Burtt Fuller
John Edward F. Glover, Jr.
Henry Clarkson Green
Arthur Lawson Hardie
Charles Edwin Harper
Cecil Morgan Hunt
James William Kuykendall
Irvin Raine Richardson, Jr.
Nathaniel Lancaster Rodgers
Thomas Chalmers Ruff
John Graves Sanders
Raymond Ernest Sanders, Jr.
David Marvin Turner, Jr.
James William Wilson

Class of 1942

William Bentle Devaney, Jr.
Edward Graham Field
William Kemper Fitch
Meredith Baker Freeman
Hugh Connolly Halliday
Burton Blanton Hanbury
Herbert Seth Morgan, Jr.
William Raleigh Rogers
Joseph Edgerton Younce
Robert Wyche Williams

·Θ·K·N·

In 1924 the Theta Kappa Nu Fraternity was organized at Drury College and just two years later its Virginia Beta Chapter was installed on this campus. The official organ is *The Theta News*, and its secret organ is the *Inescutcheon*. The fraternity colors are argent, sable, and crimson. The fraternity flower is the beautiful white rose.

Davis, Doyle, Wing, Crinkley, Leigh
Hanes, Godsey, Field, Johnston, Young, Sclater, Hagan

SIGMA UPSILON

(Literary Fraternity)

Founded at Vanderbilt University, 1906

SPHINX CHAPTER

Established 1916

Officers

W. G. Wing . . . . . *President*
W. D. Crinkley . . . . . *Vice-President*
B. T. Doyle . . . . . *Secretary*

Members

Fratres in Facultate

Denison Maurice Allan
Robert C. Beale
Walter Herman Bell
Woodrow W. Gordon
Freeman H. Hart
Arthur Leicher Jones
Philip H. Ropp
William H. Whiting

Fratres in Collegio

W. Dillard Crinkley
K. K. Davis
B. T. Doyle
W. R. Godsey
Hugh J. Hagan
Leigh B. Haines
James D. Johnson
Thomas W. Leigh
Edward M. Leigh
Ralph M. O'Hair
Hoskins M. Sclater
W. G. Wing
Edward R. Young

Honorary

Miss Elizabeth Eggleston

OMICRON DELTA KAPPA

(Honor Fraternity)

Founded at Washington & Lee University, 1914

LAMBDA CIRCLE
Established 1924

Officers

W. T. Reveley . . . . . *President*
C. M. Spencer . . . . . *Vice-President*
W. W. Williamson . . *Secretary-Treasurer*

Members

Fratres in Facultate

D. M. Allan
W. H. Bell
C. A. Bernier
J. D. Eggleston
F. Ghigo
W. W. Gordon
A. L. Jones
S. M. Reed
P. H. Ropp
G. L. Walker
D. C. Wilson

Fratres in Urbe

J. E. Booker
R. K. Brock
W. T. Williams

Fratres in Collegio

A. J. Buchinsky
W. C. Scott
A. M. Field, Jr.
W. A. Craft
W. R. Godsey
E. H. Gartrell

Spencer, Buchinsky, Godsey, Williamson, Field
Scott, Gartrell, Reveley, Craft

Godsey, Haislip, Scott, Young, Vaughan

PI DELTA EPSILON

(Journalistic Fraternity)

Chapter Established
Hampden-Sydney 1932

MEMBERS

Walter R. Godsey

Frederick F. Haislip, Jr.

Walter C. Scott, Jr.

Robert C. Vaughan, Jr.

Edward R. Young

TAU KAPPA ALPHA

(Forensic Fraternity)

Founded at Butler College in 1908

HAMPDEN-SYDNEY CHAPTER

Established 1923

Officers

E. Hopkins Gartrell, Jr. . . . . *President*

Walter Ray Godsey . . . *Vice-President*

V. H. Campbell . . . . . *Secretary*

Members

Fratres in Facultate

Denison Maurice Allan — Robert C. Beale

Freeman H. Hart — Arthur Letcher Jones

Fratres in Collegio

V. H. Campbell — L. B. Haines

E. H. Gartrell — J. C. Summers, Jr.

W. R. Godsey — F. R. Young

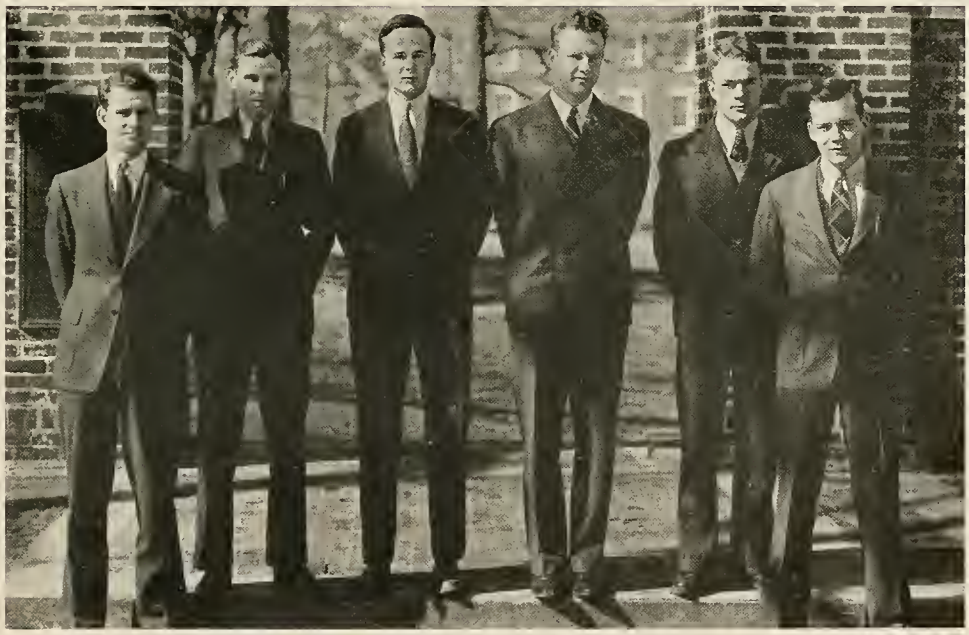

Young, Godsey, Campbell, Gartrell, Hanes, Summers

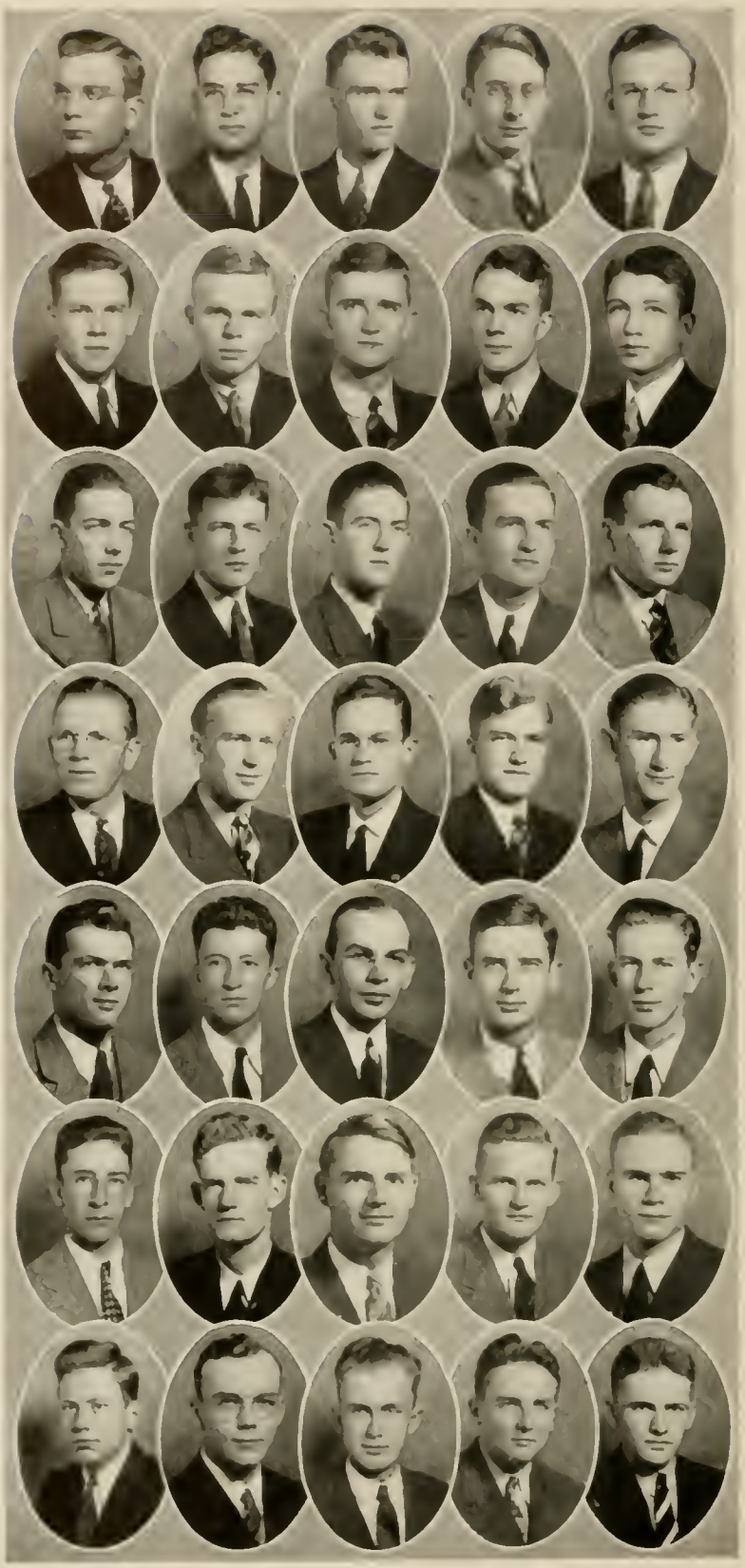

Banton
Barkley
Bundy
Burton
Finne

German
Gibson
Hagan
Hanes
Hamlip

Kay
Keith
Kilby
Lightner
Lowe

McDonald
Mitchell
Orgain
Ratliff
Reed

Reveley
Richards
Sanders
Scott
Sears

Smith
Smith
Stewart
Terry
Thornhill

Tower
Turner
White
Willey
Williams

CHI BETA PHI

(Scientific Fraternity)

Founded at Randolph-Macon College, 1916

GAMMA CHAPTER

Established 1921

Officers

Ashton T. Stewart . . . . . *President*
J. Robert Orgain . . . . . *Vice-President*
William B. White . . . . . *Recording Secretary*
Hugh J. Hagan . . . . . *Corresponding Secretary*
Thomas C. Reed . . . . . *Treasurer*

Members

Fratres in Facultate

Denison Maurice Allan
William Joe Frierson
Thomas Edward Gilmer
A. Letcher Jones
Hinton B. Overcash
J. H. C. Winston

Fratres in Collegio

W. R. Banton
L. M. Barkley
W. D. Bundy
W. P. Burton
C. O. Finne
R. M. German
J. A. Gibson
H. J. Hagan
L. B. Haines
F. F. Haislip
W. R. Kay
D. Y. Keith
E. B. Kilby
T. H. Lightner
R. H. Lowe
C. A. McDonald
H. L. Mitchel
J. R. Orgain
J. M. Ratliff
T. C. Reed
W. T. Reveley
L. G. Richards
F. T. Sanders
W. C. Scott
D. S. Sears
J. B. Smith
N. M. Smith
A. T. Stewart
F. H. Terry
S. Thornhill
W. R. Tower
B. B. Turner
W. B. White
W. D. Willey
E. R. Williams

ALPHA PSI OMEGA

(Dramatic Fraternity)

DELTA DELTA CHAPTER

Founded 1932

Fratres in Facultate

Walter Herman Bell — Philip H. Ropp

Fratres in Collegio

Alexander W. Allison — James D. Johnston
Ethelbert H. Gartrell — Robert C. Vaughan, Jr.
Edward R. Young

SIGMA

L. M. Barkley
G. H. Gilmer, Jr.
F. F. Haislip, Jr.
R. M. O'Hair
W. G. Wing

PHI

F. F. Haislip, Jr.
S. M. Janney
J. D. Johnston, III
W. R. Kay
D. Y. Keith, Jr.
J. P. Lawson
C. D. Nottingham
J. R. Orgain, Jr.
T. C. Reed
C. A. Roach
J. F. Slade
W. B. Spencer
H. R. Stokes
J. C. Summers, Jr.
W. C. Wheatley, Jr.

7 1-2

T. K. Baldwin
W. B. Bullock, Jr.
R. A. Buyers
C. E. Crawford, Jr.
J. B. Geyer
J. P. Lawson
T. G. Offterdinger
W. B. Russell
R. G. Shultz
F. A. Shelton
W. B. Spencer
W. G. Wing

ATHLETICS

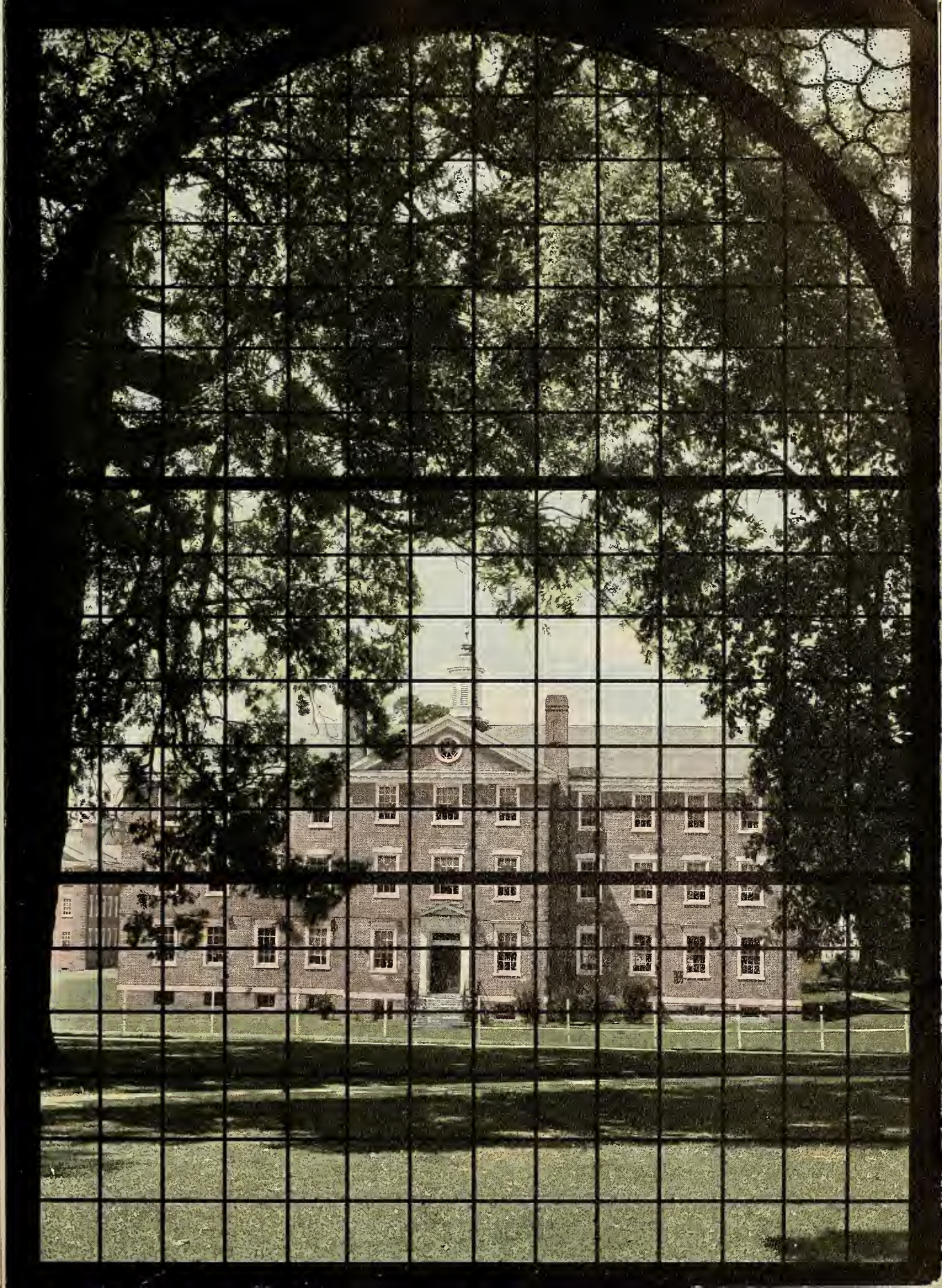

FOOTBALL

SCHEDULE

September 24	Washington & Lee University
October 1	Georgetown University
October 8	Richmond University
October 15	Emory & Henry College
October 22	Rutgers University
October 29	American University
November 5	William & Mary College
November 12	Randolph-Macon College

James D. Johnston, III
Cheerleader

COACHES

Herman E. Smith

Chas. A. Bernier

David R. Reveley

THE

A. J. Buchinsky
Captain

T. K. Baldwin
Manager

Armistead

Buchinsky

Craft

Howard

O'Hair

Reveley

Spencer

GRIDIRON SEASON

A RESUME OF THE YEAR

Hampden-Sydney . . . . 6; W. & L. 7

Renewing gridiron relations with Washington and Lee for the first time since 1931, Hampden-Sydney startled the Generals and other state teams alike with a hard-fought 7-6 opener in Lexington. Throughout the game, the Tigers outbattled the heavier Generals both defensively and offensively. After Walden's touchdown in the first quarter, the Bengals held out against superior odds until the final period. A large Hampden-Sydney representation cheered the outstanding backfield work of Walden and Null, and the staunch line play of Buchinsky, Armistead, Johnson and Howard.

Hampden-Sydney . . . . 0; Georgetown 51

The traveling Tigers headed northward to Washington and fared badly in the hands of nation-ranking Georgetown University. Obviously unable to stop the powerful Hoya machine, Coach Bernier kept his varsity under wraps for a large part of the contest. "Ham" Flannagan led the reserves in a game but hopeless fight.

Hampden-Sydney . . . . 0; Richmond 26

A record Homecoming Day crowd saw the Garnet and Gray team make a disappointing showing against its oldest rival, the University of Richmond. The over-anxious Tigers blew up under the pressure and allowed all 26 Spider points in the first half. After intermission, a Tiger of a different color settled down to better Richmond statistics during the scoreless second half. "Duke" Johnson sparked his team's rally until he was taken off the field because of a knee injury.

Hampden-Sydney . . . . 14; Emory & Henry . . 0

Having been given a hearty welcome by an active alumni group, the Berniermen reciprocated by climaxing their Bluefield debut with a 14-point victory over a spirited Wasp team. Buchinsky,

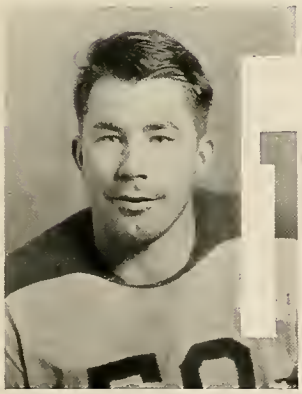

JOHNSON

NULL

SOYARS

WALDEN

This spread was originally intended for seniors on the squad but an insufficient number caused us to supplement four outstanding juniors.

Craft and Howard inspired a tight defense that turned back two Emory threats within five yards of the payoff. Sullivan scooped up a fumble and raced 25 yards for the first Tiger tally. Soyars place-kicked the point. A sure-fire Flannagan-to-Lason passing combination set up a quick thrust by Walden for the other touchdown. Walden drop-kicked accurately for the extra point.

Hampden-Sydney . . . . 0; Rutgers 32

Hampden-Sydney's honor of being Rutger's first opponent in her new million-dollar stadium was overshadowed by a 32-0 defeat as victims of the Big Red. The Tigers matched their hosts play-for-play on the ground, but were baffled by a deceptive aerial circus. The strongest Bengal scoring bid came to grief when Flannagan passed to O'Hair, who stepped out of bounds in the end zone. Cliff Holmes' 65-yard sprint placed the Tigers in threatening position.

Hampden-Sydney . . . . 20; American U. . . . 0

The Berniermen proved themselves a defiant threat in their own class by swamping American University 20-0 on rain-soaked Death Valley. In spite of slippery footing, Hampden-Sydney backs had a field day. Spencer, Holmes and Flannagan reeled off long gains, while Berry, Walden and Weed scored. Weed's 70-yard touchdown run with an intercepted Eagle pass was the highlight of the game.

BUCHINSKY
MITCHELL
WALDEN
NULL
ARMISTEAD
CRAFT
JOHNSON
OFFTERDINGER
SPENCER
BERRY
O'HAIR
BROWN

Hampden-Sydney . . . . 7; Wm. & Mary . . . 18

A fourth-quarter Indian passing attack spelled defeat for a tired Tiger team that was unable to cover a 7-6 lead until the final whistle. Hampden-Sydney's six-pointer was made by Ralph O'Hair, who recovered a fumble and sped 50 yards to cross the Indian goal line untouched. Sovars kicked the point. William and Mary took to the air and annexed a two-touchdown margin.

Hampden-Sydney . . . . 7; Randolph-Macon . . . 9

Six Hampden-Sydney seniors wrote the final chapter in their college football careers on the chalk-striped clay of Richmond Stadium as their team lost 7-9 to Randolph-Macon College. A strong Tiger running attack pushed the Yellow Jackets all over the field. An equally as strong line kept Jacket ballcarriers well out of the danger zone, except for the fatal slip after a penalty had given Randolph-Macon the ball on the Hampden-Sydney 3-yard line. A safety resulting from a blocked punt gave Randolph-Macon victory in the closing minutes of the game. Armistead, Buchinsky, Cratt, O'Hair, Reveley and Spencer made their last appearance in Garnet and Gray uniforms.

We cannot close this resume of the season without paying tribute to the gallant boys who composed the personnel of this Tiger team. It was a unified team, not a collection of stars, but an aggregation made up for a common cause. Their sacrificing of personal glory for team honor will stand long as a monument to true Hampden-Sydney sportsmanship.

BARNES
REVELEY
FLANNAGAN
WEED
FLANNAGAN
MAY
SOYARS
SULLIVAN
HATTEN
HOWARD

FRESHMAN FOOTBALL

Scarcely a teamful of freshmen came to Death Valley for early practice, but soon Coach "Ik" Reveley found that he had twenty-nine new men to develop. This assorted squad ranged in varying degrees of previous experience.

The indefinite schedule was exceptionally short. Although the freshmen emerged victoryless from the four games played, they showed steady improvement throughout the season, and several of them obtained experience that will be most valuable to them in service on the Tiger varsity.

On September 24, the Baby Tigers took a crushing but instructive defeat from the Petersburg High School.

RESULTS

Petersburg	20; Baby Tigers	0
William and Mary Ext.	22; Baby Tigers	7
Greenbriar	7; Baby Tigers	6
Fork Union	19; Baby Tigers	7

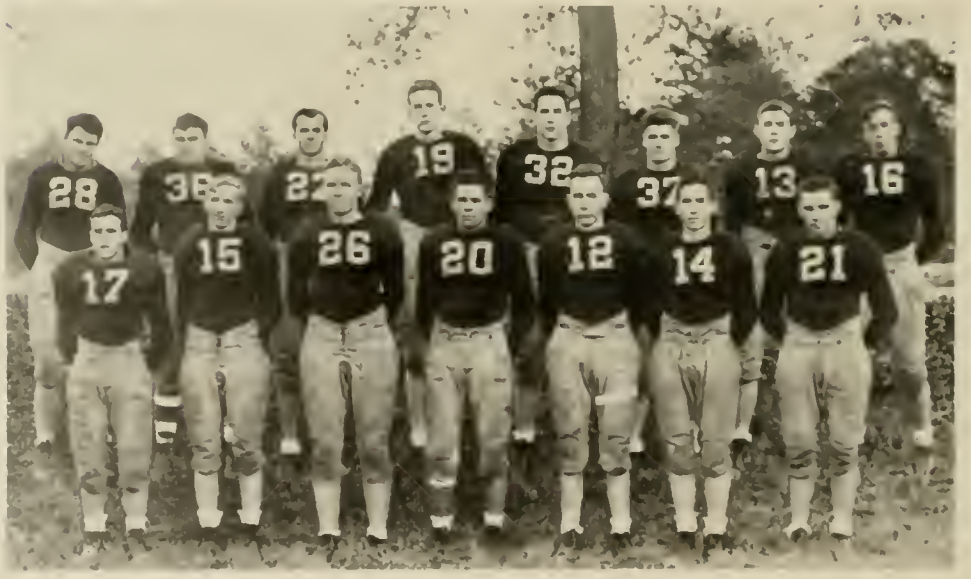

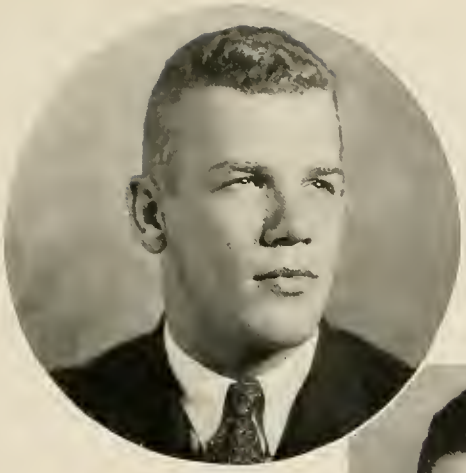

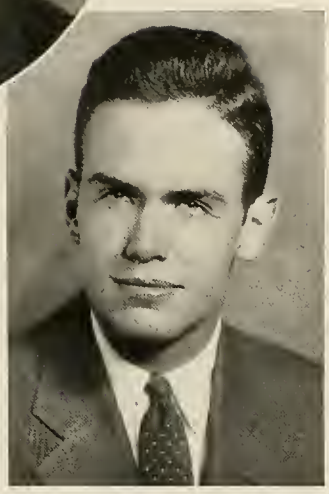

W. A. Craft
Captain

W. B. Spencer
Manager

SEASON RECORD

H.-S.	72;	Petersburg "Y"	26
H.-S.	31;	Bridgewater	26
H.-S.	48;	Med. Col. Va.	30
H.-S.	41;	St. Johns	24
H.-S.	45;	Davidson	46
H.-S.	26;	U. of Virginia	42
H.-S.	27;	U. of Richmond	29
H.-S.	39;	Blue Ridge	32
H.-S.	41;	American U.	31
H.-S.	25;	U. of Maryland	34
H.-S.	27;	Roanoke	52
H.-S.	40;	William and Mary	64
H.-S.	40;	U. of Richmond	35
H.-S.	45;	Med. Col. Va.	35
H.-S.	41;	Bridgewater	18
H.-S.	41;	Lynchburg	36
H.-S.	39;	Randolph-Macon	30
H.-S.	45;	Roanoke	62
H.-S.	49;	American U.	38
H.-S.	31;	V. P. I.	26
H.-S.	53;	Lynchburg	22
H.-S.	41;	Randolph-Macon	32
	897		770

BASKETBALL

COACH "YANK" BERNIER

"Yank," as he is affectionately known, not only made Hampden-Sydney a good captain of football, basketball, and baseball in his second year at H.-S. back in 1909, but has since made his alma mater a splendid coach. He has given himself entirely to the life of the college. There is no way of estimating his contributions to his college and the men under him for the best. His constant cry is, "Be a good sport." He has given more than victories; he has given his labor in sending out men—real men—into the world.

SUMMARY OF THE YEAR

During the '38-'39 season on the court, the Tiger basketball team proved itself the best to appear at Hampden-Sydney in a decade by turning in a record of fifteen games won and seven lost. This placed the Tigers third in the state.

Two Hampden-Sydney men, Craft, with 247, and Weed, with 237 points, finished well up in the "Big Ten" in state scoring.

The starting lineup throughout the year was Reveley and Craft, forwards; Weed, center; Buchinsky and Berry, guards. A veteran reserve included Sullivan, Barnes, Dillard, Patterson, and Brown. Three new men, Murdock, Van Meter, and Link, completed the roster.

The entire squad played when the Bengals gave the season a meteoric start in a 72-26 practice session with Petersburg "Y." Three more pre-holiday victories were annexed as the Tigers on tour won over Bridgewater, 31-26; Medical College, 48-30, and St. Johns, 41-24.

The first defeat came against Davidson in the most exciting home game of the season. A field goal in the last 15 game seconds gave Davidson a 46-45 victory. Captain "Wac" Craft, scoring 19 points, kept the Tigers out in front until the Wildcats, with two minutes to go, closed and overcame a three-point gap.

After Christmas holidays, the Tiger five resumed play at Charlottesville against the University of Virginia. A typical "off-night" in which the team never got started ended in a 42-26 loss. Every phase of the game lacked color and efficiency.

Still on the skids, the Tigers lost a 29-27 game to Richmond's Spiders. Again a last-minute field goal tripped the balances against Hampden-Sydney. The team was as erratic at the foul line as they were from the floor.

Continuing northward, the Tiger team showed improvement in a 39-32 win over Blue Ridge, and eased back into normal stride at American University. Weed and Murdock played exceedingly well. Score: 41-31.

The Tigers put up a sparkling fight versus the University of Maryland. Berry, playing his usual steady game, scored 8 of the 25 Tiger points, but Maryland's trio of all-conference men, sparked a 9-point victory for the hosts.

At Roanoke, the Tigers met with an

SULLIVAN
BERRY
REVELLY
BARNES
DILLARD
VANTIETER
CRAFT
BUCHINSKY

anticipated defeat by the famous "Five Smart Boys." The 52-27 trouncing, however, was even worse than expected. The Tigers fared almost as badly as victims of William and Mary, 64-40. The Indians were deadly in their long-range shooting.

Taylor Reveley's cord-whipping accuracy set up a 40-35 revenge over Richmond at Hampden-Sydney. This began a dynamic finish that netted the Tigers nine wins out of the completing ten games.

In rapid succession, Hampden-Sydney won four games over Medical College, Bridgewater, Lynchburg and Randolph-Macon, before Roanoke came to the Valley and broke the spell. A capacity crowd cheered the Tigers who held the Maroons to a comparatively close 62-45 score.

Four straight triumphs terminated the season. From a 49-38 win over American U., the Tigers invaded Blacksburg and defeated V. P. I., 31-26.

In two closing home games, the smooth-working Garnet and Gray quintet polished off Lynchburg College 53-22, but found the going harder against Randolph-Macon. Although the two teams were neck-and-neck most of the time, the Tigers ultimately pulled away to win, 41-32. Elmo Berry and Syd Weed played their usual good games.

BASEBALL

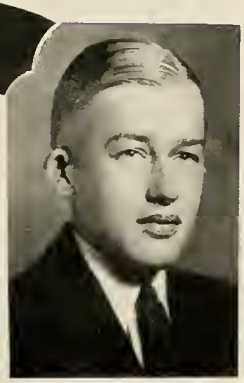

C. M. SPENCER
Captain

A. M. FIELD
Manager

A REVIEW OF THE YEAR

The 1938 season on the diamond ran through the catalogue of baseball thrills. In opening the schedule with four Northern opponents, the Tigers won three in a row before tasting defeat.

On consecutive days, Hampden-Sydney came from behind with ninth-inning batting rallies to down Delaware and Drexel, both by a 7-6 score. They swept over Haverford, but bowed to Dartmouth's touted Indians.

After Dartmouth, the Tigers steered a checkered course. Out of the eleven games that followed, the Tigers were able to win only two. Four games were rained out. Nature washed away the Tigers' chance for big news when a deluge stopped the Long Island U. game as Hampden-Sydney led 4-1.

A 6-5 triumph over Richmond, the state champions, climaxed the season. Taylor Reveley kept the Spiders under control from the mound and Bob Eason drove in the two runs that spelled victory.

The Berniermen lost the six remaining games. Randolph-Macon and Richmond took return matches, and the Tigers came back home scalpless from the trip north against Delaware, Haverford, Drexel, and Washington.

Plentiful material and only one loss by graduation brightened the outlook for this spring. Although they were handicapped by never having played together before, several of the rookies had had valuable summer experience.

Gregory, Wood, Comstock, Hutchinson, and Thompson reinforce Revelev on the pitching staff. Hay and Weed alternate behind the plate.

The speedy infield features Shultz, Tasker, Murdock, and Buchinsky, with Johnson, Shelton, Rives, and Bill Baskerville for replacements.

Aiding Captain Charlie Spencer in the outfield are Waldrep, Russ Baskervill, Eason, Jennings, Atkinson, Jones, and Thurman.

An attractive schedule of twenty games concluding with an eight-day northern trip will give the Tigers a wide range of rugged competition.

Schultz, Baskervill, Revelev, Rives, Shelton, Johnson, Waldrep, Buchinsky, Weed, Eason, Baskerville, Comstock, Wood, Jennings, Gregory, Jones, Hutchinson, Hay, Manager Field

BUCHINSKY

BASKERVILL

WALDREP

WEED

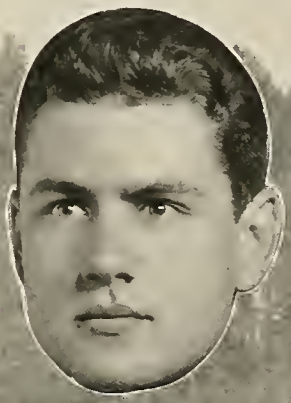

SCHULTZ

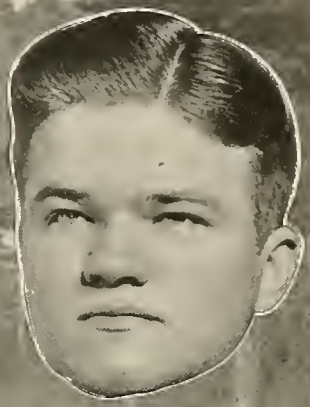

SHELTON

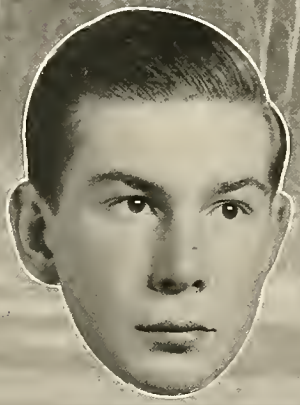

HUTCHINSON

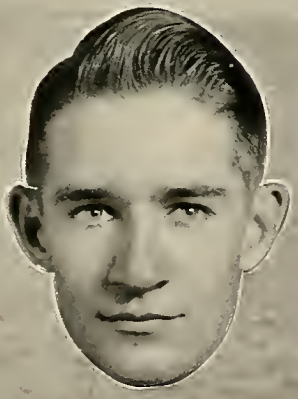

RIVES

REVELEY

SPENCER

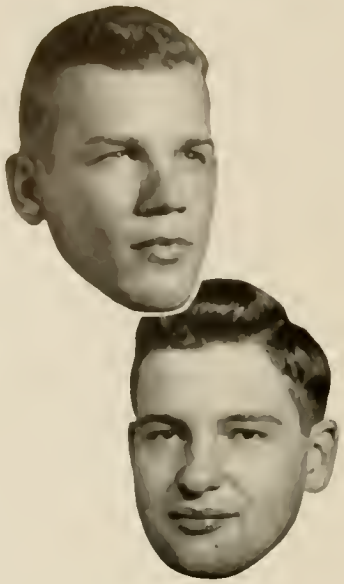

TRACK

W. A. Craft
Captain

E. M. Kellam
Manager

RESUME

More track records were set during the 1938 season on the cinders than in any year in Tiger track history. With a squad of veterans weak only in the distance events, the "new era" in track reached its peak.

Coach Reveley's brigade lost narrowly to William and Mary, 72-54 and to Wake Forest 65½-60½, but they had little difficulty in cleaning up in their own class. At Guilford, the Tigers won an easy 90-36 count. At Hampden-Sydney they

Mann, Anderson, Wood, Currie, Craddock, Smith, Doswell, Baker
Manager Kellam, Armes, Offterdinger, May, Wheatley, Craft, Finne, Campbell, Trice, Walden, Assistant Manager Brown
McBath, Jesse, Boyd, Myers, Virts, Kelley, Wagner, Davis, Sclater, Berry

RECORD HOLDERS

Craft
Discus 143 ft. 10 in.
High hurdles 15:7

Walden
Javelin 185 ft. 6 in.

Finne
Shot 42 ft. 3 in.

Trice
220-yd. dash 22

defeated Lynchburg 79-47, and then finished up by taking the Chesapeake Conference meet in Lynchburg for the third straight year.

Six new marks were hung up by star Bengal performers. Captain Shepperson climaxed his brilliant career with a 9.9 time in the 100-yard dash. Bob Kincaid pole vaulted 11 feet 11 inches. Bobby Trice ran the 220 in 22 seconds flat. Osville Finne broke Craft's shot record with a heave of 42 feet 3 inches.

Syd Walden hurled the javelin 185 feet 6 inches to better Formwalt's long-standing mark by several feet. Willard Craft threw the discus 143 feet 10 inches for a new conference high, and an equal to the state record.

Graduation took its inevitable toll. Shepperson, Kincaid and Fox, all record-holders in their events, will be particularly missed. They left high goals for future aspirants to eclipse.

Led by Captain Will Craft, the 1939 squad will carry on the Hampden-Sydney tradition of strong track teams. Reveley is building his team around a proven nucleus of experienced men.

An influx of new material combined with several tried sophomores will provide the reinforcement for a well-rounded team that promises to give good account of itself.

GOLF

B. H. BARNES
Captain

•

RESUME

Golf at Hampden-Sydney owes its phenomenal rise largely to Professor Francis Ghigo. The Tigers made a modest entry into intercollegiate links competition in 1934. A 12-6 score over V. P. I. was the only victory out of seven matches.

This year the team is cutting wide the trail blazed by their predecessors. On the 1939 trip into the South, they won four out of nine matches, which is the best showing that any Tiger golf team has ever made against such heavy competition.

Dunlop, Engle, Captain Barnes, Bullock, Fulton, Taylor

TENNIS

L. G. RICHARDS
Captain

RESUME

Tennis hopes ran high this fall when the Hampden-Sydney team of Smith, Captain Richards, Shepperson, Mitchell, Dunlop, and Allison won two Fall matches 6-3 and 9-0 over Lynchburg College.

With the beginning of the 1939 spring season, the Tiger's netmen were weakened by the loss of Shepperson and Dunlop. Their places were filled by Porter and Russell.

Manager Mac Janney resigned and his job was filled by Bill Lashley.

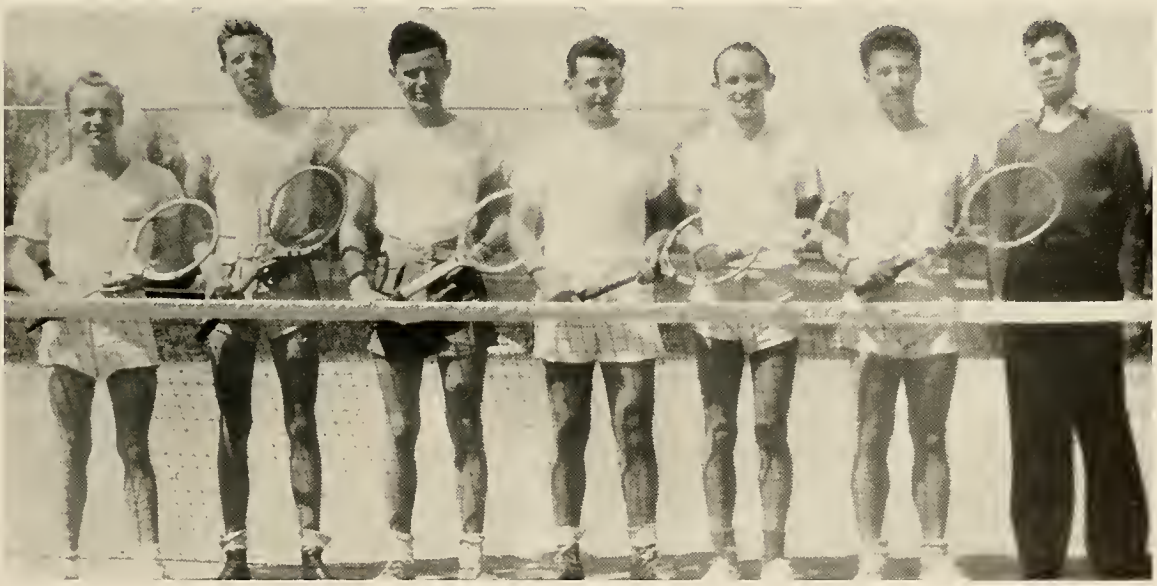

Mitchell, Russell, Gibson, Van Meter, Allison, Richards, Vaden

FEATURES

Women may be whole oceans deeper than we are, but they are also a whole paradise better. She may have got us out of Eden, but as a compensation she makes the earth very pleasant.

JOHN OLIVER HOBBES.

Miss Elsie Dodd

Miss Anne Harrison

Miss Jean Stafford

Miss Virginia Caffee

Miss Kitty Shepard

Miss Mary Houston White

Freshmen "getting up" their numerals . . . Sis Sturgis and Bill Bowen hold up a lamp post . . . Wing poses for a picture . . . "Beat Beak" Dillard talks center field for the PiKa's . . . Mr. Ropp, Miss Emma—not whispering—and Mr. Gordon . . . Finne wondering what to lead . . . Bill Spencer poses with other fourth passagites . . . PiKa's entertain with buffet supper during their party.

DRINK

Coca-Cola

In Bottles

Style Headquarters for
College Boys

Society Brand Clothes
Stetson Hats
Arrow Shirts
Walkover Shoes
Interwoven Socks
Raybrooke Sweaters

DAVIDSON'S

The House of Quality

FARMVILLE, VIRGINIA

Meet Your Friends in

SHANNON'S

Hangout of S. T. C. and H. S. C. Students

GOOD FOOD GOOD SERVICE

"Satisfaction and Sanitation"

STA KLEEN BAKERY

Bakers of Holsum Bread and Justrite Pies
and Cakes

LYNCHBURG, VIRGINIA

Cleanliness According to

KILKARE

The only modern laundry doing Tiger bulk work at a special flat rate
for students.

Student Representative Tulane Craddock

Aerial view of Hampden-Sydney . . . Bonfires before Richmond game . . . Freshman Tracy gives the Editor a shoe shine . . . Chewning shaves head of Yellow Jacket campus painter . . . A few of Kirk Hammond's pictures . . . Frank Terry before the Theta Chi's installed their heating system . . . Chi Phi's attempt to put pants on one of their pledges . . . Three Elks bored with life in first Passage . . . Townhounds as always . . . Cheerleaders form silhouette before bonfire.

BRICKERT OIL CO.

FARMVILLE, VA.

"Service Counts—We Give It"

ESSO SERVICE

BUICK CARS R. C. A. RADIO

HOTEL WEYANOKE

Directly Across from S. T. C.
The Best Hotel Within Fifty Miles

NEW, MODERN, FIREPROOF

J. C. WOOLLING, Manager

FARMVILLE, VIRGINIA

GREEN FRONT FOOD STORE

Staple and Fancy Groceries
Fruits and Vegetables

Home Killed Fresh Meats a Specialty

FARMVILLE, VIRGINIA

IF IT'S TO BE PRINTED

We Can Do It Right, Both in
Style and Price

THE FARMVILLE HERALD

FARMVILLE CREAMERY

Incorporated

Manufacturers of
APPOMATTOX CREAMERY BUTTER AND
SUPREME ICE CREAM

And Other Dairy Products, All Products Pasteurized

Compliments of

SANDERS BROTHERS COMPANY

RICHMOND, VIRGINIA

Wholesale Distributors Lowe Brothers Paints

"Prescriptions a Specialty"

JOHN M. BURTON

Pharmacist

Medical Arts Bldg. 2nd and Franklin

RICHMOND, VA.

PHONE 3-2723

Mail Orders Given Prompt Attention

NEWMAN CHEVROLET SALES CORPORATION

FARMVILLE, VIRGINIA

S. T. C. campus garnished with the usual Townhounds . . . Kaleidoscope photographer always ready to snap a picture . . . Comfort it must be according to Bob Orgain . . . Commencement crowd of '38 . . . Mr. B. S. Oliver with his cup for fifty years service to the college . . . Two of S. T. C.'s good-looking girls . . . No change at the Alamo . . . The desk, but where is the student? . . . Hoy "spruces up" for the Chi Phi party.

We Appreciate Your Business

Bring Your Dates to the

COLLEGE SHOPPE

GOOD FOOD GOOD SERVICE

JOHN NORMAN

Tailored Clothes for Style

L. G. RICHARDS, Representative

YOU KNOW YOU NEED INSURANCE

But do you know the kind that you need? No doubt you already carry insurance—but do you know that it is the best protection you could have?
A very important part of our business is answering just such questions as these. Consult us freely; know lots about INSURANCE for safety's sake.

Established in 1868

GARLAND & HARWOOD

INSURANCE THAT INSURES FARMVILLE, VIRGINIA

PATRONIZE

FRANKLIN'S

"The Style Center for Men"

LYNCHBURG, VIRGINIA

FARMVILLE GROCERY COMPANY

Wholesale Grocers

We Sell to Merchants Only

FARMVILLE, VA.

BROOKS-KAYTON COAL CO.

FARMVILLE, VIRGINIA

Furnishes to Hampden-Sydney College and State Teachers College

NO ORDER TOO LARGE NOR TOO SMALL

Save With Safety by Patronizing

PATTERSON'S

For Drugs, Toiletries, Candies, and the Best Fountain Service in Town

SERVICE WITH A SMILE

Looking south toward the gym . . . Bill Spong proudly presents two cute S. T. C. girls . . . Dr. Booker wonders if the boys will ever stop walking on the grass . . . Radical Campbell . . . Kappa Sig's get a pledge . . . Sluggard, you know Miss Margaret wouldn't want you to hug that girl in public . . . Dr. Beal prepares a lecture . . . Looks like she's unresponsive, Craft . . . Ministerial cabin . . . K. A.'s with dates celebrate a week-end.

FARMVILLE MANUFACTURING COMPANY, INC.

Building Contractors

BUILDING MATERIAL AND PLOW HANDLES

FARMVILLE, VIRGINIA

Dear Graduates:

Now that graduation has crowned you with a halo of success, no doubt, you will set out for new fields to conquer. . . . Which reminds us, we got many of you ready for the school finals. Now let us dress you for your summer vacation, then for College. . . . Or if you will be venturing into the Business World, first have us dress you with personality-plus.

Heironimus

ROANOKE, VIRGINIA

WHITTETT & SHEPPERSON

■

Printers

■

RICHMOND, VIRGINIA

WESTERN AUTO ASSOCIATE STORE

J. H. Clark, Owner and Operator

Everything for Your Auto, also Bicycles, Radios, Electrical Fixtures

217 MAIN STREET FARMVILLE, VA.

The College Shop of Roanoke

GLENN-MINNICH'S

Clothes for the Young Men Who Stay Young

ROANOKE, VIRGINIA

Hampden-Sydney Representative

JIM JOHNSTON

WILLS-CAMP CO.

Incorporated

819 MAIN STREET LYNCHBURG, VIRGINIA

Invite H.-S. Students to Make Their Store Headquarters When in Lynchburg

CLOTHIERS AND FURNISHERS

Specializing in Student Needs

KLEANWELL CLEANERS AND TAILORS

Dry Cleaning and

Tailoring Well Done!!

PHONE 98 OPPOSITE POSTOFFICE

MAIN STREET FARMVILLE, VA.

Compliments of

MARTIN THE JEWELER

FARMVILLE, VIRGINIA

Officers of the H.-S. Flying Club and plane . . . Freshmen must gather wood for pep meetings . . . Taylor Reveley goats for Chi Beta Phi . . . John Dennis in town for once . . . Bill Spencer with his one and only Mimi . . . Glee Club officers with Ben Franklin at Charles Town . . . Quiet moment at the library . . . Freshmen assemble the bleachers . . . Results of the Randolph-Macon attack . . . Snow scene at Hampden-Sydney.

HAMPDEN-SYDNEY COLLEGE

This institution opened its doors on January 1, 1776, and is the only college in America from which the students entered the Revolutionary War in a body.

Among its charter trustees were James Madison, afterwards President of the United States, and Patrick Henry.

It stands high among the list of "small colleges" which have sent from their halls a remarkable number of leaders and successful men in every profession, in every walk of life. It has always adhered to the standards of high scholarship and gentlemanly conduct. It is definitely Christian in its beliefs and outlook. In its courses of study it meets modern requirements.

THE DEGREES OF BACHELOR OF ARTS AND BACHELOR OF SCIENCE ARE GIVEN

For Further Information Apply to

THE REGISTRAR

HAMPDEN-SYDNEY, VIRGINIA

Little Boys of second Passage . . . Prof. Ghigo takes over another extra-curricular activity . . . Boss Dunkum and Garlic Rogers cousins through Sam Brown . . . Meet me in Shannon's . . . Deep dark Venable . . . Ambitious looking Theta Chi's . . . View of campus . . . Deputation to Lynchburg . . . Homecoming game with Richmond

THE

1939 KALEIDOSCOPE

IS BOUND

IN A

Kingkraft Cover

FRATERNITIES

(Confidentially)

Fraternities are supposed to be composed of men. Female fraternities are called Sororities. Men can't belong to Sororities, but some act like it.

Fraternities are called "Frats." "Frats" is a Greek word meaning "we'll all drink together." Sorority is a Greek word meaning "hold hard."

Members of fraternities are called frat men and also other things it wouldn't do to print.

Fraternities have meetings. Nobody knows what goes on in these meetings because they are secret. Mostly they have debates to decide whether to pay dues or not.

Fraternities have rituals and high—I mean blackballs. Rituals to make the members think they belong to something.

Fraternities have initiations closely resembling the Spanish Inquisition. Nobody dislikes these but the goats. Goats are mainly used to get money from. The chief aim of both actives and goats is to extract money from father.

When fraternities meet together they are called Pan-Hels, "Pan" means all.

Pan-Hels have rules, but nobody knows it.

Everybody says frats have cliques. Frats say they haven't. Cliques are generally used around election time. The two biggest frats are the A. K.'s and H. A.'s.

THE

PHOTOGRAPHS

IN THIS ANNUAL
WERE MADE BY

Daniel & Smith Studios

134½ Fayetteville Street

Raleigh, North Carolina

FINE PORTRAITS
PROMPT SERVICE

Largest College Annual
Photographers In The South

Experience

LYNCHBURG ENGRAVED ANNUALS ARE BUILT UPON YEARS OF EXPERIENCE AS SPECIALISTS IN THE FIELD OF SCHOOL PUBLICATIONS

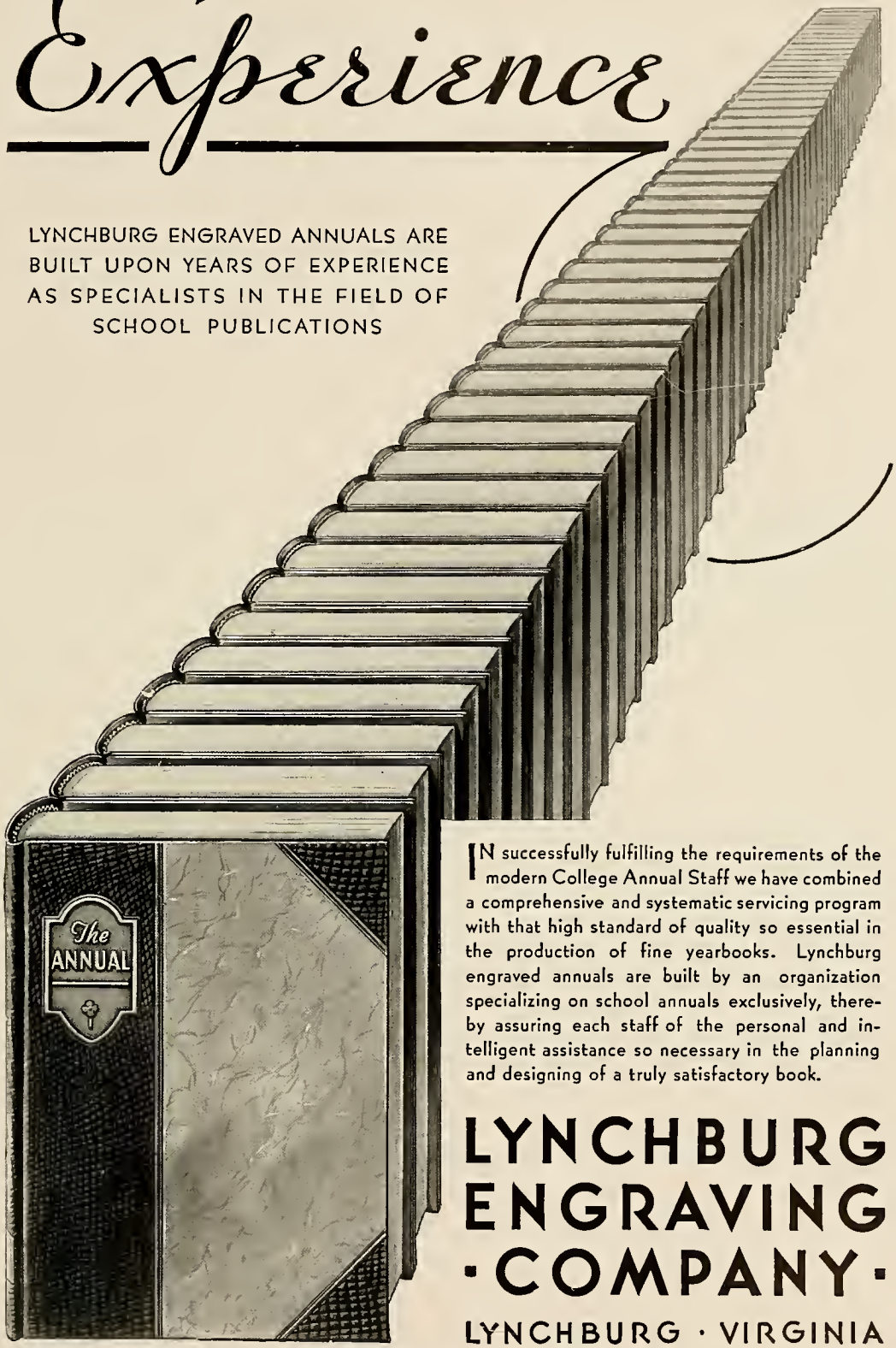

IN successfully fulfilling the requirements of the modern College Annual Staff we have combined a comprehensive and systematic servicing program with that high standard of quality so essential in the production of fine yearbooks. Lynchburg engraved annuals are built by an organization specializing on school annuals exclusively, thereby assuring each staff of the personal and intelligent assistance so necessary in the planning and designing of a truly satisfactory book.

LYNCHBURG ENGRAVING · COMPANY ·

LYNCHBURG · VIRGINIA

Builders of Better Annuals

World's Largest Publishers

THIS BOOK DESIGNED AND PRINTED BY

Benson

PRINTING COMPANY ☆ NASHVILLE

of College Annuals

In Appreciation

•

The editorial staff of the '39 KALEIDOSCOPE wishes to express its sincere appreciation to Dr. W. H. Whiting, Jr., and Professor P. H. Ropp for their useful suggestions; and to the Benson Printing Co., the Lynchburg Engraving Co., and Dunbar & Daniel Studio for their untiring cooperation in presenting this volume to you. Also to our staff, students, and those who have so graciously advertised in this book.

We hope that this volume will afford you as much pleasure as we have received in preparing it for you.

FRED HAISLIP, JR.,
Editor-in-Chief.

Autographs

DATE DUE

GAYLORD

PRINTED IN U.S.A.

FOR REFERENCE
Not to be taken from this room.

LD 2101 .H65 K2 1939

Kaleidoscope

LD 2101 .H65 K2 1939

Kaleidoscope

	John Zell 1459
	Cleveland 346
3-27-92	Dean Hyde
6-24	Winegrd

EGGLESTON LIBRARY
HAMPDEN - SYDNEY COLLEGE
HAMPDEN - SYDNEY, VIRGINIA

HAMPDEN-SYDNEY COLLEGE
3 1305 00054645 3